EX-SPEAKER CHAMP CLARK looks cool, confident and vigorous as he does a little footwork down the avenue to keep in trim during the convention.

HENRIETTA

Henrietta, Jne 17—A Christian Endeavor social will be held at the home of Mr. and Mrs Wallace McDowell, Friday evening.

The Children's day exercises will be held at the U. E. church, June 27.

Mr. and Mrs. C. H. Currier visited friends in Berlin Heights on Sunday.

Mrs. F. A. Coates returned home Monday, after visiting relatives in Elyria.

Evans Coates is spending the week with his grandparents in Oberlin.

Mr. and Mrs. J. C. Bogart sold their place this week to Mr. Ross of Elyria, who expects to take possession soon.

Mr. and Mrs. Robert Vetter visited relatives in Cleveland, Sunday.

F. A. Coleman of North Eaton, and Mrs. Tibbets of Oberlin, were entertained at the home of Mm. Austins, Sunday.

Mr. and Mrs. Hollis Derby visited in Cleveland Saturday.

Cloyd Temple has whooping cough and pneumonia.

Mr. and Mrs. Walter Walker and Mrs. Frank Parker of Oberlin visited at the H. S. Coates home on Sunday.

Mr. and Mrs. L. M Kelly and daughter Doris spent Sunday at the home of H. D. Peabody in Wakeman.

Irvin Jaycox of Elyria visited at the home of Mead Petty, Sunday.

At $59 you buy suits, regularly priced up to $80, at The Robinson & Hancock Co. store. Sale starts Friday morning.

Baldness Conquered

INDIAN'S SECRET FREE

A business man, almost completely bald, who had tried numerous tonics, lotions, shampoos, etc., without benefit, came across an Indian's recipe by which he grew a complete crop of luxuriant hair. KOTALKO—contains genuine bear oil and other potent ingredients for scalp and hair. Remarkable hair growth, stopping of falling hair and dandruff has been reported by legions—men, women, children. Buy a box of KOTALKO at any busy drug store. $300 GUARANTEE. Or you may obtain the recipe free with a proof box of KOTALKO, by sending 10 cents, silver or stamps, to J. R. Britain, Inc., Station F, New York, N. Y.

RHEUMATISM LEAVES YOU FOREVER

Deep Seated Uric Acid Deposits Are Dissolved and the Rheumatic Poison Starts to Leave the System Within Twenty-four Hours

Every druggist in this county is authorized to say to every rheumatic sufferer in this vicinity that if two bottles of Allenrhu, the sure conqueror of rheumatism, does not stop all agony, reduce swollen joints and do away with even the slightest twinge of rheumatic pain he will gladly return your money without comment.

Allenrhu has been tried and tested for years, and really marvelous results have been accomplished in the most severe cases where the suffering and agony was intense and piteous and where the patient was helpless.

Allenrhu relieves at once. Immediately after you start to take it the good work begins It searches out the uric acid deposits out of the body through the its, dissolves the secretions and drives rheumatic poisons out of the body through the kidneys and bowels.

It's marvelous how quickly it acts. Blessed relief often comes in two days, and even in cases where the suffering is most painful all traces disappear in a few days.

Mr. James H. Allen, the discoverer of Allenrhu, who for many years suffered the torments of acute rheumatism, desires all sufferers to know that he does not want a cent of anyone's money unless Allenrhu decisively conquers this worst of all diseases, and he has instructed Crandall's pharmacy to guarantee it in every instance.

Friday and Saturday Specials

Lewis

All of Our

Spring Suits

— at —

IF YOU SPEND ONLY A VERY LITTLE FOR A SUIT, NOW IS YOUR CHANCE TO GET ONE AT A GREAT SAVING.

This Store Proposes To Lower Its Prices, Giving Its Patrons the Opportunity to Purchase Merchandise In Which All Margin of Profit Has Been Sacrificed.

BELOW ARE A FEW OF THE MANY BARGAINS FOR FRIDAY AND SATURDAY

Lewis

Silk Taffeta

DRESSES

— at —

We place on sale for Friday and Saturday our entire stock of silk taffeta dresses. This is a real opportunity to get a high class dress at a low price.

$1.25 Colored Dotted Veilings. Yard 89c
The latest idea in Veilings, including the leading colors. These veilings come in all the very latest shades.

$1.25 Embroidered Flouncings. Yard 98c
Fine quality of Embroidered Flouncing with scalloped edges. Suitable for fine underwear. 18 inches wide.

29c Embroidered Edgings. Yard 19c
Fine quality of cambric embroidered edgings suitable for fine underwear. 4 to 6 inches wide.

$3.98 Women's Silk and Leather Bags at $2.89
Women's silk and leather bags with separate mirror and small change purse. These bags have a good quality silk lining. Special for Friday and Saturday at $2.89.

$1.50 Women's Leather Purses. Each 89c
Women's leather pocket books with straps, and interlined with a good wearing quality of Seco silk. Special at 89c.

15c Vanitie Hair Nets, At 10c
Vanitie hair nets made of human hair. All shades Good quality.

45c to 75c Naiad Dress Shields. Pair 39c
Silk lined naiad dress shields, considered one of the best of its kind on the market. We offer them to you for Friday and Saturday at 39c a pair.

15c Rust Proof Pins. Package 9c
A very high grade pin, especially adapted for silk and closely woven materials. This pin is absolutely rust proof.

39c Whisk Brooms. Each 33c
A good quality of whisk brooms. We offer them to you for Friday and Saturday only at 33c a piece.

$1.39 Utica Bleached Sheeting. Yard $1.25
Extra heavy quality bleached sheeting, one of the best wearing sheetings on the market today. Suitable for sheets or pillow cases. Fully 81 inches wide, and no seams

45c Bleached Cotton. Yard 38c
Soft finished and fine quality bleached cottons, suitable for sheets, pillow cases and undergarments. Fully 36 inches wide Limit 5 yards to a customer.

Remnants of Wash Goods at 1-2 Price
A good assortment of remnants, including wash goods and fancy white goods. All good lengths and suitable for dresses, waists or over blouses.

$3.50 Bath Towel Sets, A set $2.75
Extra fine quality of Turkish bath sets in pink, blue and yellow These sets include three pieces already boxed They have colored borders with silk stripes to match.

$2.25 Scalloped Bath Towel Sets. A set $1.45
Colored embroidered and scalloped bath towel sets with pink and blue and yellow embroidered patterns. These sets include one large towel, one guest towel, and one wash cloth Specially priced for Friday and Saturday at $1.45 a set.

$1.25 Fancy Bath Towels At 98c
Colored Turkish bath towels with fancy blue and pink jacquered borders and with colored stripes to match Extra large size. Good absorbing qualities

$2.00 St. Gall Imported Swiss. Yard $1.45
Genuine imported St. Gall Swiss. A large assortment of embroidered dots and check patterns to choose from. Suitable for summer wear. 32 inches wide.

$1.25 Imported Scotch Ginghams. Yard 98c
Tootal's imported Scotch ginghams extra fine quality very large assortments of colored plaids and small checks and plain colors to choose from. 32 inches wide. This is one of the best imported ginghams on the market.

85c Striped Madras Shirtings. Yard 69c
Fine quality of striped madras shirtings, suitable for men's shirts. In this lot will be found many fancy colored stripes on white back grounds. 36 inches wide

$2.50 Georgette Crepes. Yard $2.19
Fine quality of figured Georgette Crepes, suitable for dresses, waists and over blouses Handsome printings on light and dark grounds. 40 inches wide. Special for Friday and Saturday only at $2.19.

$7.00 Columbia Sport Satins. Yard $5.49
Good quality Columbia sport satins in a few shades only. Suitable for sport skirts. 40 inches wide.

$3.50 Shantung. Yard $2.49
Japanese imported, all silk shantung in light blue, rose and taupe. Suitable for sport skirts, dresses, etc. Special fro Friday and Saturday at $2.49.

$2.50 Silk Pongee. Yard $1.89
Imported all silk pongee, suitable for dresses and men's shirts.

$4.50 Foulards. Yard $3.39
Silk foulards, very fine quality, suitable for street wear 40 inches wide.

35c Women's Handkerchiefs At 25c
Good quality of women's hemstitched handkerchiefs also embroidered in corners. Special for Friday and Saturday at 25c.

19c Workingmen's Handkerchiefs At 14c
Genuine Indigo blue, and red handkerchiefs. Fast colors. Good assortment of patterns. Special for Friday and Saturday at 14c.

$1.25 Women's Black Silk Gloves. Pair 89c
Extra fine quality of Kayser's black silk gloves with black and white stitched backs All sizes.

85c Dress Ginghams. Yard 75c
Fine quality of dress ginghams, including small and large fancy plaids, also colored stripes Many new patterns have just arrived. 32 inches wide.

85c Athletic Bath Towels At 69c
Ribbed athletic bath towels. Extra heavy quality and made particularly for rough usage. Extra large size Size 20x40.

75c Sport Suitings. Yard 65c
New sport suitings ,suitable for skirts sport coats, smocks, etc These suitings include green, pink, orchid, navy, light blue and tan shades 36 inches wide.

29c Women's Cambric Handkerchiefs at 19c
Extra fine quality of women's cambric handkerchiefs with hemstitched edges.

$1.00 Fancy Turkish Towels At 79c
Fancy Turkish bath towels with pink and blue jacquered borders. Large size—18x36.

35c Standard Apron Ginghams. Yard 23c
Good quality standard apron ginghams in assorted sizes of blue and white check. These ginghams are made by one of the best known manufacturers. 27 inches wide.

50c Dress Ginghams. Yard 39c
We offer some well known brands, such as Bates., and Red Seal, in this lot. These ginghams come in a good assortment of fancy plaids and small checks, 27 inches wide.

$1.59 Printed Dress Voiles. Yard $1.10
New printed dress voiles, including the latest figured printings on fine quality French voiles. These voiles come in light and dark colors. 40 inches wide. Fast colors.

$2.25 Figured Dress Voiles. Yard $1.75
Handsome figured dress voiles, exceptionally fine quality and a large variety of new printings to choose from. In this lot will be found silk striped voiles, fast colors 40 inches wide

50c Palm Olive Face Powder Box 39c
We will give free with every purchase of one box of Palm Olive Face Powder one cake of Palm Olive Soap. A 60c value for 39c

10c Writing Tablets, 3 for 20c
Good quality writing tablets, ruled and unruled, in assorted sizes. A vacation suggestion.

5c Writing Tablets, 3 for 10c
These tablets come in assorted sizes, and with ruled and unruled paper. Special for Friday and Saturday, 3 for 10c.

59c Writing Paper. Pound 49c
Colored Writing Paper; extra fine quality and assorted colors Made by one of the best paper manufacturers in the country

18c Colored Writing Envelopes At 15c
Good quality of colored writing envelopes in a very popular size. These envelopes match the above writing papers.

59c to 75c Neckwear At 49c
In this lot of neckwear are organdie collars, organdie collar and cuff sets in assorted patterns. Your choice for Friday and Saturday only at 49c.

$2.75 Women's Pure Silk Hose Pair $1.45
Women's pure silk thread hose in gray only. These are full fashioned, and are made by one of the best hosiery manufacturers of today. All sizes. Special $1.45 a pair.

30c D. M. C. Crochet Cotton At 25c
We offer this imported D. M. C. cotton, silk finished, at 25c for Friday and Saturday only. We have this line exclusively in the city of Elyria.

$2.25 White Art Linen At $1.69
Fine quality of white Art linen, suitable for embroidery purposes, 36 inches wide.

$2.00 Stamped Center Pieces. Each $1.29
Center pieces stamped on tan needle weave ready to embroider. A good assortment of designs to choose from. Size 36 inches around.

$3.00 Hit and Miss Rag Rugs at $1.69

$3.50 Hit and Miss Rag Rugs at $1.89

$1.75 Cedar Mops At $1.39
Cedar Mops They absorb all dust on woodwork, waxed or polished floors.

$1.75 Georgette Pleatings. Yard $1.49
Fine quality of Georgette pleatings in flesh and white. Special for Friday and Saturday only at $1.49 a yard.

29c Women's Hose. Pair 23c
A good quality of women's hose including black, brown and white. Subject to slight mill imperfections but will not injure the wearing qualities of the hose.

89c Women's Lisle Hose. Pair 49c
Women's lisle hose in light weight quality. They come in black and white only. All sizes.

$3.00 and $3.50 Women's Pure Silk Hose at $1.85
Women's pure silk hose, considered to be one of the best makes of today. Full fashioned. All the leading shades.

$3.00 Women's Fancy Silk Hose. Pair $1.95
Women's fancy silk hose with lace and silk stripes. Both fashioned and full fashioned, colors black, white and brown.

$2.75 Women's Pure Silk Hose. Pair $1.55
Women's pure silk thread hose, consisting of fashioned and full fashioned makes. All sizes and shades. Your choice for Friday and Saturday only at $1.55 a pair.

50c Red Cedar Sanitary Dust Cloths at 39c

$1.75 Kiddie Covers At $1.29
Kiddie Covers made of Khaki and blue and white stripe. Excellent for Boys or Girls wear.

$1.75 Women's Envelope Chemise at $1.25
Women's envelope Chemise made of fine quality nainsook with embroidered fronts. Full size.

The Lewis Mercantile Co.

FIELDS

...lds, Jne 17—The Children's ... exercises in the Methodist ...rch, Sunday was well attended ... enjoyed by all present. Great ...it is due those who drilled the ...dren as they did exceedingly

... large number from this place ...nded the meeting of Pomona ...ge at Ridgeville, Saturday. ... hall was beautifully decorated ... the day was enjoyed by a ...e assembly.

...r. and Mrs. William Grills en...ained a family gathering Sun...

...he Ladies' ... society will ...e ice cream and strawberries ...rsday evening in place of the ...lar meeting.

...Miss Elizabeth Endress had as ... guests last Thursday, her ...ther, Roy Endress and family ...Cleveland and a friend, Henry ...fe.

...ck Grills and Mr. and Mrs. ...n of Coolville were guests of ... and Mrs. Robert Bainbridge ...day.

...rs. William Harding and Mrs. ...rge Kunkle of Elyria visited ...nds here, Sunday.

...ss Flora Twing and Al. Mad... visited in Conneaut over Sun...

... Mente will hold St. John's ...ces in the church, Sunday. ... Masons of Dover will attend ... body.

... Sunday evening, June 27. ... Mente will give an illustrated ...re on "In his steps."

... and Mrs. Fred Sutter spent ...ay with Dr. Rice and family ...est River street, Elyria.

... Bainbridge and family and ... Garford called on friends ... Sunday.

DINNER STORIES

Capt. Al Waddell relates a weird experience he encountered "over there." It was during mess and the orderly officers, glaring down the

long table, demanded if there was an complaints about the food.

Private Jones rose slowly and extended his cup:

"Taste this, sir," he said.

The officer took a sip, hesitated a moment, and said scathingly:

"Very excellent soup, I call it."

"Yes, sir," agreed Jones, "but the corporal says it's tea, and the cook served it as coffee, and just now I found a toothbrush in it, sir."

A colonel who was a stern disciplinarian gathered his officers about him and issued orders for the regiment's forthcoming train journey to the Coast.

"I don't object to an innocent good time on the men's part during this journey," he said, "but you will see to it that there's no swearing, no skylarking, no card playing, and as little cigarette smoking as possible."

"Pardon me, colonel," said a timid voice, "but would you object if I took along a little plain sewing to occupy my company and myself?"

"I want your opinion on a matter. Would you advise me to borrow $10 to help me out of a tight place?"

"By all means," said the lawyer.

"Very good. Let me have ten."

"That's all right. My fee for legal advice is $10 and we'll call it square."

BASS SEASON HAS OPENED

Land some of the big ones with Al Foss Shimmy Wiggler	85c
Oriental Wiggler	$1.00
S. O. S. Rush	75c
Tango	75c
Bass	75c
Oreno	

Lee Whitney & Co.

Phone 2837 Near East Avenue

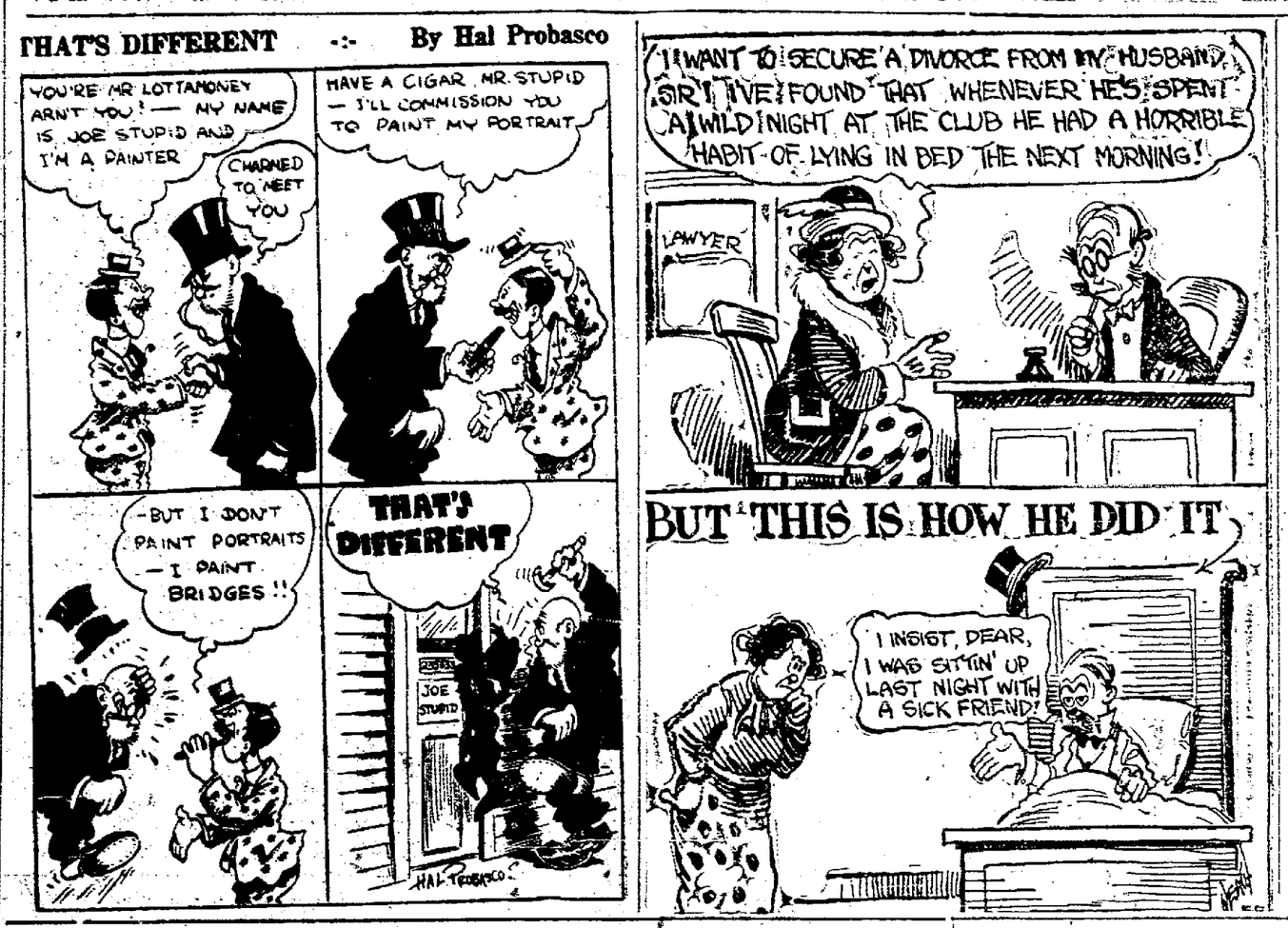

COLUMBIA

Columbia, June 16.—Mrs. Merrill Squire is entertaining her mother of Canton, O.

Miss Jessie Bullock and Miss Elsie Mills of Cleveland, were week end visitors at the home of Walter Braley.

Mrs. Josie Jaejack and children moved to Berea Tuesday.

Children's Day exercises will be held at the Baptist church the last Sundya in June. Every member is urged to be present next Sunday to help with the program.

Mr. and Mrs. William Mollison entertained out of town visitors, Sunday.

Mrs. Will Law and two sons of Valley City called on acquaintances here Sunday.

Otis Weitzel and mother spent Decoration Day in Cleveland.

Mrs. A. H. Brown is suffering from an abscess.

The next Society of Baptist church will be Wednesday afternoon June 16, with Mrs. Alex Laird. The Devotional exercises will be conducted by Mrs. Hattie Stephens. The Mission Study by Miss Hazel Hathaway. Hotesses are Mrs. A. Laird, Mrs. Frank Cole and Mrs. A. A. Stephens.

Mrs. Philo Goodman recently called on Mrs. Kate Martin in Elyria.

Mrs. Otto Nenman and sister of Detroit, Mich., have joined their mother here for a visit with their aunt, Mrs. Gregory.

Mr. and Mrs. J. M. Longton and family were Sunday guests of Mr. and Mrs. C. W. Longton of North Eaton.

NORWALK

Norwalk June 17—L. D. Ward resigns after seventeen years with police departmeent.

State examiner completes inspection of city records and leaves for Bellevue to make similar inspection.

Norwalk Moose name committee for Labor day celebration.

G. A. Smith has first home-grown strawberries with berries weighing over an ounce apiece.

WELLINGTON: Four persons bitten by mad dog.

WELLINGTON: Members from Huron and Ashland counties attend district Holstein breeders' meeting held at office of M... Guy Wells.

Do not fail to read Robinson & Hancock C... advertisement in this is...

DR. O. E. BROBEC...

Osteopathic Physicia...

Phone 2337—503 East ...

There Is Still Time To Buy An Interest In TEX-OHIO OIL SYNDICATE BEFORE ENTIRELY CLOSING OUT THE ISSUE

The opportunity to participate in some of the immense earnings paid to owners of Oil Producing Properties.

Those who purchase ownership Certificates in this Syndicate are not buying Stock Certificates but their holdings participate pro rata according to the size the interest purchased bears to the syndicate in the entire development of the 100 acres which we own and control in Stephens County, Texas.

Government statistics show that Stephens County has 85 % of the largest producing wells of the entire mid-continent oil belt.

Our acreage is surrounded by large oil interests and is practically in the center of a proven field. New wells being brought in almost every day vindicate our judgment in the purchase of this valuable holding.

We have room to develop ten successful wells and on the very nominal average daily production of 500 barrels a day, making a total of 5,000 barrels at the market price of approximately $4.00 per barrel for high specific gravity fuel oil such as the adjoining fields to ours are now producing will make a daily income approximately $20,000.00 or 20% daily return.

The possibilities of earnings paid to the owners of proven oil land is almost past the comprehension of dividends paid from normal business enterprises.

The initial cost of drilling in an oil well is the only cost—no further expenses enter into the maintenance of this earning.

At the successful completion of our first well of which we expect to be in actual drilling operations within a few days—our derrick has been erected and 'spudded in.' Your earnings are paid to you every two weeks according to the amount of oil tanked by the refiners who have already offered their pipe line service to our location, and which will continue to increase as rapidly as we can drill in the balance of wells.

Small investments in oil producing land have made huge earnings as no other industry on earth affords.

An announcement of interest to local patrons is the election of Mr. A. J. Robson of the Park Home Dairy Co., Elyria, to the office of president and general manager succeeding the former president, Mr. W. M. Miller whose outside interests have prevented him from giving as much time as the proposition demands, but who still retains a directorship interest.

Officers and Directors

Practically an entire Elyria personnel of officers and directors who are well known business men and whose judgment is well worth following in joining.

A. J. Robson, Pres. and Genl. Mgr.
J. L. Kincaid, D. D. S., Vice Pres.
Geo. Beavor, 2nd Vice Pres.
Arthur Hutt, Treas. and Trustee.
W. H. Gubb, Secy.

DIRECTORS

Mose Wilder, W. M. Miller, E. A. Whiteamire, and Jacob Dock, directors.

COUPON

Tex-Ohio Oil Syndicate,
7 Sharp Block,
Elyria, Ohio.

I am interested in securing an interest in your syndicate. Please send me without obligation full details to

Name
Address
City

TEX-OHIO OIL SYNDICATE, ELYRIA, OHIO

7 Sharp Block *Phones—Bell, Main 178; Automatic 2884*

CLASSIFIED ADVERTISING—PHONE 2316

Copy for classified page accepted until 10 o'clock a. m. One Cent per Word each insertion—Cash in advance. Death notices, lodge notices, cards of thanks and real estate will be published on this page at 10c a line. All classified ads if charged, 10 per line.

We will not be responsible for any cancellations of advertisements taken over the telephone or for more than one incorrect insertion of any advertisement. Credit is extended to our customers for accommodation only; to assure credit, bills must be paid promptly.

Undertakers 5

Thomas M. Burns. Carl L. Taylor
THE
Burns-Taylor Co.
Funeral Directors
Auto Invalid Carriage
192 Cleveland St.
Phone 2100. Day or Night

The Russell Hearne Co.
Undertaking and embalming Lady licensed embalmer. Special attention to invalid carriage service. Phone 13764 Temporary location 125 Chase street.

MONUMENT DEALERS 7

OUR MONUMENTS Are easily distinguished in the cemetery. See them, then see us
DELIA & GALLI
344 Broad St. Elyria, O.

Lost, Found, Rewards .. 8

LOST—Brown suit coat, Sunday afternoon, between 16 st. and Stop 6 Lake Ave. Reward. Phone 9113.

LOST—Pass to Chicago and return. Name signed on same was Lillian Ponos Reward if returned to Chronicle-Telegram.

EDUCATIONAL 10

FLWOOR V Vickery, teacher of cornet and trumpet. Pupil of H. B Hunt, first trumpet. Broadway theatre, N. Y. 143 E Broad St., Elyria O.

TRANSFER AND STORAGE 12

The General Pattern Co.
Patterns and models. Buckeye St Dial 2795 evenings 3144.

Business Personals 16

TEACHER college graduate, with knowledge of sportnand and typewriting, desires office position Phone Oberlin 4To& or write Hazel F. Biggs 21 King St.

ARE you interested in a straight forward proposition We extend an opportunity to anyone willing to hustle Commissions paid weekly. No delivering or collecting. Write immediatly, Graham Nursery Co, Rochester N Y

HIGHEST prices paid for second hand clothing, shoes Royal Clothing Store 393 W Broad St. Phone 2075. Open Evenings.

Shorthand Pays

Learn the Graham System and Touch Typing at the Elyria Business College.

Contractors 17

ALL KINDS of digging and grading. Plenty of help. 1237 East Ave. Phone 9062. Call after 6.

PAINTING
Estimates on inside or outside work. E. A. Lewis. Phone 9231.

PAINTING
INTERIOR decorating, furniture refinished and house painting. Prices reasonable. Carl Heavner, 183 S Park st Oberlin O. Phone 191L

Household Goods 19

FOR SALE—
EXTRA high-grade dining room table "Tap" Davenport, Steel range, Box B7 Chronicle-Telegram.

FURNITURE Sale—Buffetts, dressers hall racks with mirror, book case, beds etc, the last of the goods damaged by fire refinished, good as new Vital Sales, 47 East Ave.

HIGHEST grade upriagh piano and beautiful Cabinet Phonograph both in perfect condition. No reasonable offer refused. Call at once 203 East Avenue

FOR SALE MISCELLANEOUS .. 20

BABY cab, in good condion. Phone 38443

BABY buggy, good condition. Phone 37151.

TOMATO plants by hundred or by dozen See Wm. Golde, Stop 6 Lake Ave.

ANY part of one hundred shares of Stephens County, Oil and Gas stock Make me an offer. Box B6 Chronicle-Telegram.

BUY Sagertown ginger ale by the case or dozen bottles for your table use Rebate on empty cases. The Boylan Bros Co.

OFFICE furniture practically new, 23 Redington Blk, Phone 2704.

BROWN reed baby buggy. Phone 37582.

PURE Duroc pigs. Louis Hadaway Carlisle Center.

FOUR Kodaks for sale, sizes, 1 3-4 x 1 4 folding, 2 folding pocket, 1 box camera 3 1-4x4 1-4, all new and quantity of films, 1-2 price for quick sale Inquire office Hotel Brown.

HAY FOR SALE
ABOUT 40 acres hay Inquire Geo. M. Wilford, Stop 50, Elyria line, Ridgeville

WANTED, FEMALE HELP 21

WAITRESS at once. Schwert restaurant.

WANTED colored cook Man or woman at once, also kitchen woman 104 Cleveland St.

STENOGRAPHER Address Box B5 Chronicle-Telegram

SEAMSTRESS wanted, steady position and good wages Peoples Store

GIRL for housework in family of three Mrs. F. J. Harpster, 409 West Ave.

GIRLS for light press work. Superior Metal Products Co.

A washwoman to do washing at home or at the house. 145 E. Bridge st Phone 37271.

GIRL or woman to help with housework in cottage at Linwood Park. Phone 2830.

GIRL for general housework. No washer and mangle Call at 15 cooking, good wages Electric Philips Court or Phone 37402.

EXPERIENCED Bookkeeer. Apply General Phonograph Co.

WANTED—Salesladies for various departments; experience only. Apply Elyria Dry Goods.

EXPERIENCED stenographer Address Box B8 Chronicle-Telegram

WATTED Male Help 22

USHERS wanted. Apply in person at Elyria Theatres Co.'s Office, 2nd Floor Elyria Blk.

RAILWAY Traffic Inspectors wanted, Earn from $110 to $200 per month and expenses. Short hours; Travel three months home study under guarantee. We get you position. No age limit. Ask for booklet B-9 Standard Business Training Institution. Buffalo, N. Y.

Attention Real Estate Salesmen
We want salesmen with or without experience, men who will follow our instructions and attend our lectures on salesmenship will in a short time be able to earn big money.
East Broad Street Heights
Our main objective, the finest selling proposition in the city, now is the time to get in before the formal opening See Mr Picklesimer or Mr Stoughton at once. Rooms 1 and 4 Andwur Block
SMITH & KILROY

Wanted Situations 25

MIDDLEAGED woman would like position as housekeeper, either private or institutional work. Best of references Address Box A94.

Wanted to Rent 26

FURNISHED room on West Side Address Box B2 Chronicle-Telegram.

TWO large unfurnished rooms for light house keeping, ground floor, 219 Elyria Block. Adults.

WANTED at once, furnished house 6 rooms or more, in Elyria or easily accessible by motor. Best references. Box A92 Chronicle-Telegram.

WANTED, summer cottage on lake. Within easy motoring distance from Elyria. Box 92 Chronicle-Telegram

Wanted to Buy 27

WANTED to buy small safe. Call 2888 Victory Lunch.

Wanted Miscellaneous 28

PLAIN sewing to do at home. Inquire 346 East Broad St., up-stairs.

WANTED rubbish or ashes to haul Phone 35984.

For Rent, Rooms 30

LIGHT house keeping rooms over Studebaker Garage, Broad St.

ANCONA hens, pullets or cockerels. Bakers Strain. Phone 30923.

TWO furnished front bed rooms for gentlemen. 129 Lake Phone 6972.

NICELY furnished room for gentleman at 843 W. Broad St.

TWO furnished rooms. Phone 36501 111 Huron St.

TWO desirable front rooms, 711 W. Broad, Phone 7501.

FURNISHED room in private home modern conveniences, 241 Cambridge Ct, Phone 38714.

FURNISHED room for gentleman, 615 Middle Ave. Phone 9352.

THREE furnished rooms for light housekeeping Ground floor, 405 2nd street, also 2 furnished rooms.

TWO furnished rooms. Call 7411.

TWO furnished rooms for rent, all conveniences, electric lights, etc. Address Box X50 Chronicle-Telegram 21

TWO front bed rooms for one or two gentlemen. 129 Lake Ave. Phone 6972.

For Rent Houses.....31

6 room house, Miller Court. Stop 8 Grafton Road, call 7092.

For Rent Flats—Apts. ..32

FINE apartment, 5 rooms and bath, oak floors, electricity, hot water heat, laundry, 2 blocks from square, adults only. References. Phone 6613

BEAUTIFUL five room apt close to square, furnished. Only $65 per mo. Swarts and Crow, 31 Turner Block, Phone 2658.

TWO furnished house keeping rooms Will be vacant Saturday. 140 Chestnut St. Phone 6064.

SUITE of four rooms over city Hardware, unfurnished. Inquire City Hardware.

For Sale Autos, Etc. 37

MAXWELL 1917 touring car, in good running condition Can be seen at 334 Oxford Ave or Phone 6031.

FORD truck splendid condition. Cheap. Pat Saucer, 108 Mound St or Dick O Donnell's wall paper store.

1919 "Nash Six" 5 passenger touring Mechanically perfect, 4 cord tires, practically new. Phone 36084.

ONE Buick roadster, model D44 Call evenings after 6 30 at 211 5th St.

BATTERIES recharged, repaired and rented All work guaranteed J C FOECKING BATTERY CO. 225 Broad St. Phone2430. Bell Main 15.

AUTO repairs and storage. Car washing . McGuires Garage. 111 West Bridge, Phone 2294. Open nights and Sundays.

FIVE passenger touring car Bargain $300. Phone 2133 or 37762.

1920 Maxwell touring, run just 12 hundred miles, absolutely nothing wrong with the car. Will sell at a sacrifice. Call 2995 or 30822.

WANTED Light Buick six roadster Chandler or Haynes chummy, state price, terms model, equipment and guarantee. Box B4, Chronicle-Telegram

The Simpson Motor Company
Ford Dealers
Corner E Broad and Bridge Streets

1-1919	Roadster Starter	$600
1-1918	Roadster Starter	475
1-1918	Roadster Starter	250
1-1918	Extended Delivery car	250
1-1916	Small Delivery car	200
1-1916	Delivery car	250
1-1915	Touring car	250
1-1917	Mobilette	150

Nothing but Fords

Poultry and Pet Stock 38

BABY chicks ready for delivery. Phone 30323.

TOGGENBURG male goat, 1 milch goat, 2 kids. J. B. Schaub Grafton, R. D. No. 2.

BELGIAM hares Inquire 218 Wolf Ct. Phone 8222.

STICTLY fresh infertile eggs for pacing. F. G. Miller. Phone 309. 13.

BABY CHICKS
All the standard varieties, at reasonable prices. Order now, large stock Standard Colony Brooders, sold on money-back guarantee. Also small Buckeye Brooders. We sell best feeders and starting feed.
ELYRIA HATCHERY CO.
Opp. P. O. Phone 2416

Horses, Cows, Vehicles 39

FOR SALE—Horse or will rent out by day. 743 W. River St. Phone 35984.

TWO year old Holstein bull, well marked, good stock, O. Jacobs Stop 30 Green Line.

FOR SALE Houses 40

BEAUTIFUL home, 7th Street, near Middle Ave., 8 rooms, two baths, hot water heat, newly papered and painted throughout, lot 66 by about 130, price is right, with terms, see owner at 420 Middle Ave.

MILLER & BILLINGS
Real Estate and Insurance.
319 Elyria Block. Phone 2121

Eastern Heights. Classy up-to-date home, 7 rooms, bath, pantry, 3 porches, fireplace, hardwood floor throughout, price is right with terms

North of Cleveland St., near Ohio, nifty 6 room home and bath, oak floor and finish modern throughout, stationary tubs, $5600, $1000 down.

East Broad. Beautiful new home, 8 rooms and bath, hard wood floor and finish down, French doors and colonnade, lot 49x145. $7500 terms. Remeber Broad St. frontage has increased faster than any street in Elyria.

Good income property, close in south 2 family, sepesate baths, furnaces, etc., hard wood floors down, will rent for $90 per month. $7700 with terms

Blain St. 5 rooms and bath, garage only $4600, terms.

MARSH & GLOVER
24 Century Blk. Phone 2785

Fawcett & Company
Real Estate and Investments.
402 Middle Ave.
Phone 2397.

Marsailles Ave. East Side $5300. New house, 6 rooms, bath, furnace, electric lights, oak woodwork, large lot, $800 down, $40 mo. Possession at once.
R. A. OSBORNE
Phone 2172 20 Century Bldg.

LAKE HOME
6 rooms and sun parlor, oak floors strictly modern including shades, awnings, screens. Hot air heat, lot 50x200 with one of the best bathing beaches in Lorain. Price $12,500. Also several Lake front Lots.
A. V. HAGEMAN
Lorain Ohio.

FIVE room house, slate roof, cemented cellar price $2500. 133 Quincy St. Inquire on premises.

MODERN 7 rooms on Suth Side. $4300 down. 60 ft. lot, shrubbery, garage. Owner. Phone 6634.

SEVEN room house for sale, strictly modern, large lot, ten minutes walk to square owner left city and will sell cheap for cash or will arrange terms. Address Box B1 care Chronicle-Telegram.

HOUSE 8 rooms and bath, large lot with barn, centrally located. Inquire 421 Elm St.

SEVEN rooms and bath, Furnace St. oak floors and finish down, electricity, furnace, garage, large lot. Phone 6513.

NICELY furnished double rooms at 131 Grace Ct. Gentlemen prefered Phone 39601.

See Swarts & Crow
FOR SALE—If you are looking for a home, you should see us.
We have them in all parts of the city, newly built and old ones, at prices ranging from $3000 up; some good ones with small payments down, balance as rent.
FOR SALE—5 rooms and bath electricity, furnace, cement cellar, good garden Owner leaving city. Only $4800, $600, balance as rent.
FOR SALE—6 rooms and bath, furnace, electricity, cement cellar, good lot, slate roof Only $4850. Must sell at once $1000 cash.
SWARTS & CROW
31 Turner Block
Phone 2658

GEORGE, CROSSE & WHITNEY
REAL ESTATE
Farms, City and Suburban Property
Members Elyria Real Estate Board
303 Bank Bldg.
Home Phone 2686
Bell Main 168K

For Sale Lots 41

LOT on East Side all improvements Terms. Call 5073.

LOT on Cambridge Ct. 40x135, $1200. Inquire 111 Mill St. Phone 2728.

Business Chances 45

Confectionery Store
Store at 501 Third St, across from Riverview Park. Will give lease or sell whole property. G. Molnar.

Legal Notices 49

LEGAL NOTICE IN DIVORCE
Case Number 16957
Edwin Fenchter, defendant, whose place of residence is to the plaintiff now unknown, will take notice than on the 10th day of May, A. D. 1920, the undersigned plaintiff filed her petition in the Court of Common Pleas, Lorain County Ohio, being case Nunmber 16957, praying for a divorce from said defendant on the ground of gross neglect of duty and extreme cruelty, and asking also for divorce, restoration of maiden name of Mildred Bonnie, alimony and equitable relief. Said case will be for hearing on and after the 30th day of July, A. D.1920.
Mildred Fenchter,
Plaintiff
L. D. Hamlin,
Attorney.
6-17-24 7-1-8-15-22

LEGAL NOTICE
State of Ohio, ss
Lorain County
IN THE COURT OF COMMON PLEAS
Conrad Kneisel, Plaintiff
vs
James R. Ford, and the unknown heirs, devisees and legatees of James R Ford; John Heth, (sometimes spelled John Heath), and the unknown heirs, devisees and legatees of John Heth (sometimes spelled John Heath); Nicanor Munson, and the unknown heirs, devisees and legatees of Nicanor Munson; William F Lockwood, and the unknown heirs, devisees and legatees of William F. Lockwood.
Defendants.
James R. Ford, whose residence is unknown, and the unknown heirs at law, devisees and legatees, if any there are, of said James R. Ford, John Heth, sometimes spelled John Heath, whose residence is unknown, and the unknown heirs at law, devisees and legatees, if any there are, of the said John Heth, sometimes spelled John Heath, Nicanor Munson, whose residence is unknown, and the unknown heirs at law, devisees and legatees, if any there are, of the said Nicanor Munson; William F. Lockwood, whose residence is unknown, and the unknown heirs at law, devisees and legatees, if any there are, of the said William F. Lockwood, will take notice that on the 15th day of May, 1920, Conrad Kneisel filed his petition in the Court of Common Pleas of Lorain County, Ohio, in case No. 16977, against the above named parties and each of them, setting forth that he is the owner in fee simple and in the peaceable possession of the real estate hereinafter described and praying for an order that each of said defendants may be made parties to said action and compelled to set forth their rights, if, any they have or claim to have, in and to said premises or any portion thereof, that said claims may be declared to be null and void and that said plaintiff's title to said premises hereinafter described may be quieted as against the claims of each, every and all of said defendants, which real estate is described as follows:—
Situated in the Township of Brownhelm, County of Lorain and State of Ohio, and known as being part of Original Lots Nos. 33 and 34 in said Brownhelm Township, bounded and described as follows:
On the north by land now or formerly owned by John J. Patchett; Easterly gy land now or formerly owned by George R. Cooper; South by the South line of said lot No. 34 and by the center line of the highway; West by the West line of said Lot. No. 34 and by land now or formerly owned by Adolph Tepper and Etta M. Rice, containing 60 50 Acres of land, be the same more or less.
Said defendants are required to answer said Petition on or before the 10th day of July, A. D., 1920, or judgment will be taken against them.
CONRAD KNEISEL.
By A. W. CINNIGER,
His Attorney.
6t- 5-20 27-6-3 10 17 24

PUBLICATION FOR SERVICE
NON RESIDENTS
State of Ohio,
Lorain County, ss,
In the Court of Common Pleas.
Ola E. Edmonds, Plaintiff
vs
Nellie L. McRoberts, whose address is R D. No. 2, Oberlin, Ohio; Phillip L. McRoberts and Effie McRoberts, his wife, whose address is Snow Hill, Maryland, Sally Reed, widow of Wm. S. McRoberts, whose address is 1919 E. 12th Street, Davenport, Ill.; Metta G. Campbell, whose address is R. D. No. 2, Oberlin, Ohio; Ola E Edmonds as administratrix of the Estate of Harriet P. McRoberts, deceased; and A. C. Edmonds, her husband, whose address is R F. D., Oberlin, Ohio; Everett McRoberts, Dorothy Mc Roberts and Eli McRoberts, minor heirs of the said Wm S McRoberts, deceased, who are supposed to reside in the State of Illinois; T. J. Reed, guardian of the said Everett McRoberts, Eli McRoberts and Dorothy McRoberts who resides at 1919 E. 12th Street, Davenport, Ill; Elsie Kinsley and Herman Kinsley, whose residences are unknown, will take notice that on the 29th day of March, 1920, Ola E. Edmonds filed her petition in the Court of Common Pleas of Lorain County, Ohio, being Case No. 16854 on the Docket of said Court, alleging that the plaintiff has a legal right to, and is seized in fee simple as an heir at law of Harriet P McRoberts, deceased of the undivided one seventh part of the following described real estate, situat- in the Township of Pittsfield, County of Lorain and State of Ohio.
Known as and being the East part of the South half of Lot Number Two (2) and the East part of Lot Number Nineteen (19) of said Township and bounded and described as follows. Commencing at a point Seventy-five Rods East of the South west corner of said Lot Number Nine tees (19) thense East in the South line of said Lot Eighty-seven (87) rods; thense North (146) One Hundred Forty-six rods; thense West Eighty-seven (87) rods; thense South parallel with the West line of said Lot Number Nineteen (19) and Lot Number Twenty-eight (28) One Hundred and Forty-six (146) rods to the place of beginning, containing about 79.36 acres of land.
Plaintiff further alleges that the said defendants Nellie L. McRoberts; Phillip L McRoberts, Metta G Campbell; Erwin R McRoberts; Henry B. McRoberts, Everett McRoberts; Eli McRoberts, and Dorothy McRoberts and Elsie Kinsley are tenants in common with plaintiff in said premises; that the defendant, Sally Reed claims some interest therein as the widow of Wm. S. McRoberts, deceased; that Effie McRoberts; A. C. Edmonds and Herman Kinsley are wife and husbands respectively of the said Phillip L. McRoberts, Ola E. Edmonds and Elsie Kinsley; that said T. J. Reed is guardian of said Everett, Eli and Dorothy McRoberts, that the prayer of the petition is that said premises may be partitioned and plaintiffs interest set off to her in severalty; that if the same can not be done without manifest injury, the premises may be sold according to law, and that partition be made.
Said defendants are required to answer on or before the 14th day of August 1920, or a degree will be taken against them and each of them as prayed for in said petition.
Ola E. Edmonds
L. D. Hamlin, Att'y.
22-29 7-6-13-20.

LEGAL NOTICE
CASE 16799
Mike Szymanik and Anna Szymanik, husband and wife whose residencez are unknown, are hereby notified that on the 28th day of February, 1920, Andrew Lewalski as plaintiff, filed his petiton in the Court of Common Pleas of Lorain County, Ohio, against Mike Szymanik, Anna Szymanik his wife and Wasil Haroshak as defendants.
Said case is known upon the docket of said Court as number 16,799.
The object of said proceedings and the prayer contained in the petition is for judgment upon a promissory note set forth in said petition and the foreclosure of a mortgage securing said note. That the real estate described in said mortgage is as follows. Situated in the City of Lorain, County of Lorain, and state of Ohio, and known as being lot number six hundred (600) in C. A. Sturtevant's Fairhome Allotment to the village, now city, of Lorain, Ohio. Said allotment being part of original lot No. 3 in Tract No 1 of Black River Township and part of lot No. 51 of Sheffield Township.
Said defendants are hereby notified that they are required to file answer to said petition on or before July 10th, 1920, or the allegations of said petition will be taken as true and a decree rendered accordingly.
ANDREW LEWALSKI,
By S H. WILLIAMS,
His Attorney.
5-20 27-6 3 10 17 24

LEGAL NOTICE
In the Court of Common Pleas
State of Ohio,
ss:
Lorain County,
Ralph S Silsbee, Plaintiff,
vs
Carrie Brown and John Nicholas Brown
Defendant
The defendant John Nicholas Brown whose place of residence is to the plaintiff unknown will take notice that on the 25th day of May, 1920, the undersigned plaintiff filed his petition in the Court of Common Pleas of Lorain County, Ohio being Case Number 17097 on the Docket of said court, alleging that the plaintiff is in possession and holder of the fee simple title to threee-fourths of the following described real estate.
"Situated in the city of Elyria, County of Lorain and State of Ohio and known as being part of lot No. 162 East of Black River, Elyria Township, bounded and described as follows:
Beginning in the center of the Gulf Road, so called, at a point 2 19 chains Southerly from the Northeasterly corner of said Lot thence Southerly in the center of said highway a distance of 14 20 chains to the South line of said Lot No 162; thence Westerly in the Southerly line of sad lot No. 162, to the center of Black River, thence Northerly in the center of Black River, a distance of about 14.85 chains, thence Easterly to the place of beginning, containing 49.84 acres of land, be the same more or less, according to Joseph Swift, Jr., December 9, 1871."
Plaintiff further alleges that said defendant claims to have some interest in said premises; that the prayer of the petition is that said defendant may be required to show what interest in or title to any of said premises he has; that such claim be adjudged null and void and the title of the plaintiff quited as against said defendant or any persons claiming thru him and that said lands may be partitioned and the interest of the plaintiff therein set off to him. Said defendant is required to answer on or before the 24 the day of July 1920, or a decree will be taken against him as prayed for in said petition.
R. S. Silsbee,
Stroup & Rice, Attys.
5-27 6-3-10-17-24 7-1

LEGAL NOTICE IN DIVORCE
Sidney H. Birdseye, defendant, whose place of residence is to the plaintiff now unknown, will take notice that on the 2nd day of June, A D 1920, the undersigned plaintiff filed her petition in the Court of Common Pleas, Lorain County, Ohio, being case Number 17018 praying a divorce from said defendant on the ground of gross neglect of duty, and asking also for custody of minor child and equitable relief. Said case will be for hearing on and after the 17 day of July, A D., 1920
Annie K. Birdseye
Plaintiff
Stroup & Rice
Attorneys

LEGAL NOTICE
Catherine Hermes, residing at 716 West 15th Street, Pueblo, Colorado, and Joseph P Kihm, residing at 465 South Grant Avenue, Pasadena, California will take notice that on the 21st day of May, 1920, Florence L. Morris filed her petition in the Common Pleas Court of Lorain County, Ohio, in case No. 16928, against the above named parties and others, praying an issue be made up as to whether a paper writing purporting to be the last will and testament of Katherine Mueller was in fact the last will and testament of said Katherine Mueller, and asking that said paper writing be declared to be not her last will and testament and that the same may be set aside and held for naught. Said parties are required to answer on or before the 14th day of August, 1920.
Florence L. Morris
By H. F. Vandemark,
Her Attorney
6-10-17-24 7-1-8-15.

LEGAL NOTICE
Case No. 17054
Lois Scott, Lucretia Scott Jones, Ellen, alias Ella Scott, and the unknown heirs and legatees of Louis Scott, Lucretia Scott Jones, and Ellen, alias Ella Scott, all of whose places of residence are unknown to plaintiffs, will take notice that on the 16th day of June, 1920, Julius S. Burton, Joseph Smith Henry Bows, Samuel Mungon, Charles Reed, James Barnes and Elridge Robinson, as trustees of the Mount Zion Baptist Church of Oberlin, Ohio, filed a petition against them and others in the Court of Common Pleas of Lorain County, Ohio, averring that plaintiffs as such trustees are the owners in fee simple, and in possession of Lots Nos 15 and 16 in Henry Viet's Addition to the Village of Oberlin in said county having a total fron tage on Groveland Street of 8 rods, and a depth along South Park Street of 165 feet, located on the south east corner of said street, that all the defendants claim interests therein, the more definite claims being to plaintiffs unknown, praying that plaintiffs said title as such trustees be quieted therein; and for equitable relief
You will answer in said cause on or before the 14 day of August 1920, or degree will be taken against you.
Elyria, O. June 16, 1920.
C. A Metcalf,
Att'y for plaintiffs.
6-17-24 7-1-8-15-22

HEAVY FALL OF RAIN, CANTON, FARMER KILLED

Canton, June 17.—Causing the death of one man, Oscar Wheedon, a farmer, living near Magnolia, and damaging property to the extent of several thousand dollars, the storm which swept over Stark county and the vicinity last night was one of the worst in years. Rain fall for the 24 hours period was a record for the local bureau, registering 3.45 inches, and many Canton homes are marooned by floods.

The city pumping station at Cook Park was frooed to shut down this morning because of the increasing depth of the flood.

Crops over the county are said to have suffered severely from floods and hail which accompanied the storm.

At Louisville four tracks of the Pennsylvania road were washed out, lumber and factory supplies swept away by the water and traffic interrupted over the Stark Electric Line east of Canton.

Say Businessmen Neglect Farmers

St. Louis, June 17.—American business men were charged with failure to co-operate properly with the farmers at the first annual convention of the United States Junior Chamber of Commerce, which opened here today. Lack of interest in encouraging development of inland waterways also was charged against the business men, and it was suggested that congress appropriate $500,000,000 for the development of these natural carriers.

Henry Giessenbier, Jr. of this city, president of the organization in an address asserted increased production and a reduction of the living cost could be affected better if the business men cooperated more closely with the farmer.

NATIONAL GUARD GETS 6,000 MOTOR VEHICLES

Washington, June 17.—Orders were issued today by the war department setting aside more than 6,000 motor vehicles for the national guard.

Distribution of the equipment will be supervised by the motor transport corps on approval of the militia bureau It insludes 324 automobiles, 4,625 trucks of various sizes, 48 "tank" trucks 1,952 motorcycles, 1,280 bicycles and 1,060 trailers.

Seaplanes Clash

Pensacola, Fla., June 17—Two seaplanes crashed together in midair here today and fell more than 500 feet in the Gulf. According to the report to the naval station Wm. B. Livingston, chief electrician, was killed and his body was not recovered. He was pilot of HS-2 type plane. The other machine a No 9 type was piloted by Lieut. John F. Ransworth, who was not fatally hurt.

HOW CANDIDATE HARDING FINDS REST

Senator Harding snapped on the golf links at Washington since his nomination

Senator Harding, Republican presidential nominee, looks to golf for much of his recreation these days. The photos show him in golf togs on the links. Whether the blase bulldog the senator is petting is uninterested in presidential nominees or objects to Harding's golf knickers he knows not.

BANDITS BOUND VICTIM TO RAILS

Managed to Partly Dislodge Himself Before Approach of Train—Loses Hand and Foot

Excelsior Springs, Mo., June 17.—George Underwood, of Carrollton, Mo., today was in a hospital minus his left hand and foot and posses sought two men Underwood said robbed him and bound him to a railroad track. Underwood was tied with wire but managed to free his right arm and leg just before a train bore down upon him.

Underwood sold two automobiles in Kansas City yesterday, but had disposed of all the money he received except $70, which was taken from him Officers said they believed the robbers knew of the sale and followed Underwood.

Hospital Notes

Admissions: Paul Schmittgen, Cambridge street; Tony Wrazenz, Elyria; Viola Donanski, Logan street; Thomas Baker, East River street.

Born, to Mr. and Mrs. N. F. Brubaker, Monroe street, a son.

Discharged: Mrs. A. Davis, Longford avenue; Mrs S. J. Donnelly and baby, Turner street; Clayton and Emma Sooy, Wellington; Mrs. W. J. Nevin and baby, Elyria R. D.

Admitted to Gates hospital: Anna Aniti, Lorain; Francis Campbell, Lorain; Francis Clemens, Lorain; Carrie Nisnak, Toledo; Wm. Rising and uRth Nesbett, Grafton; Julia Rehman and Wilber Eichenlaub, Sandusky; James Taggert, Canton; Charles Nichols, West Third street.

RUFFLES, RUFFLES EVERYWHERE, AND SUCH DEEP ONES!

©UNDERWOOD

What could be more dainty and becoming for summer than this delightful imported blouse with crisp ruffles from the ears to the very fingertips. It is fashioned of the finest handkerchief linen and every stitch is made by hand. The little apron front, the black bows at the wrists and throat and the crocheted buttons all help in giving it a distinctive air.

Greenville Lands Meet

Dennison June 17.—Greenville gets next year's encampment of the Ohio commandery of the G. A. R

"NOT HOUSE HUNTING IN WASHINGTON YET," SAYS WIFE OF GOV. COOLIDGE

Mrs. Calvin C. Coolidge.

"How about house hunting in Washington?" Mrs. Coolidge was asked a day or two after her husband's nomination for vice president at Chicago. "Just now," she laughed, "I am more interested in rents in Northampton." It is at Northampton, Mass., that the Coolidges live. They rent one side of a double house, for which they pay $32 a month.

e-Telegram
aging Editor.
St., Elyria, Ohio.
S:
News 2311
Society 2319
Members of The Associated Press; lect List of Ohio Daily Newspapers; Audit Bureau of Circulation; reau of Advertising, and American Publishers' Association.
New York Office: 220 Fifth Ave.; icago Office: 5 South Wabash ve. Robert E. Ward, National ertising Representative.
ly entitled to the use for republi- d to it not otherwise credited in ublished herein. All rights of rein also reserved.

AY, JUNE 17, 1920.

MMENCEMENT

nencement was a splendid beralism. In Wednesday ideals of the college were e platform were two dis- guest of honor, the other, as on the theme nearest osed. Yet the guest told of the question brilliantly listened to every word of ete openmindedness and

the past who have called There have been those s her side of every argu- n to the other side. This ngly disproved all such

er. Dr. Villard, editor of ommencement speaker, is hat no student can form ion until he has had the les of it. Both are wholly the world better. Their ns are opposed, but their me and are the ideals of nt service this year Ober- oved before, her right to among the higher educa-

SOLDIERS

s of Congress in looking t of the men who went t war is Congressman N. n of the House Commit- ter the United States en- onsideration and passage the residence require- d permitted them to com- omewhat similar purpose rence right of entry for a public lands are restored ed soldiers the first choice try. They can file their bject to the rush that is ng of public lands to set-

a number of very decent gh gang? It's queer, but the gang draws out the him do things he would ly there's no better train- a girl, for that matter— . It teaches responsibil- e of the reasons why Boy eers and the like are so woodcraft, it's the healthy

ething out of a national nomination, at least a re-

AT TWELVE FEET

"ON TO 'FRISCO!"

THE BATTLE CRY OF THE HOSTS OF DEMOCRACY

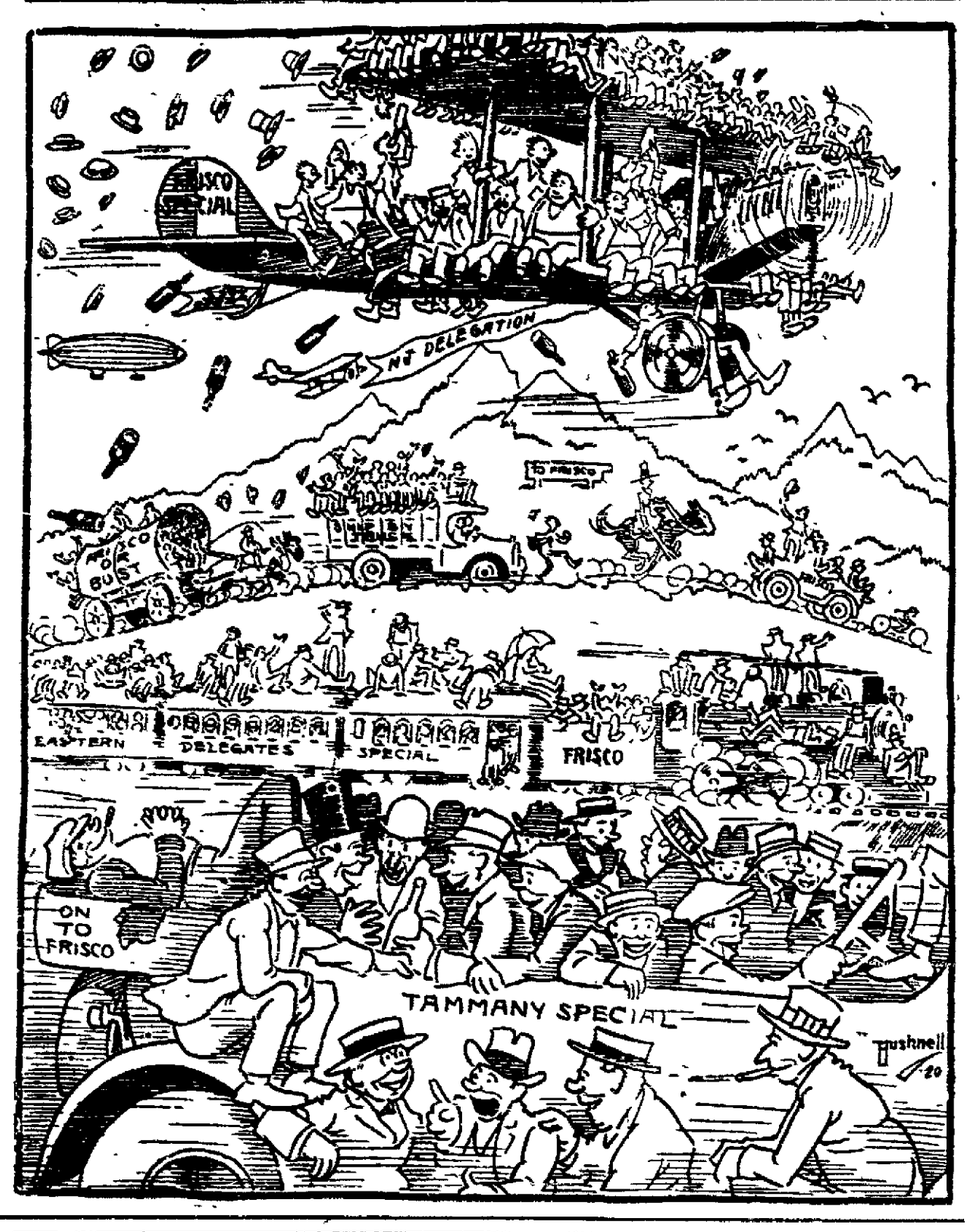

ON THE SPUR OF THE MOMENT

BY ROY K. MOULTON

HOW TO MAKE A MOVIE DRAMA.

Take the following ingredients and mix them thoroughly:

The papers.	One gray-haired mother.
One mortgage on the old farm.	One gray-haired father.
One che-ild.	One honest young harvest hand.
One old mill.	One comic undertaker.
One railroad track.	Two revolvers.
One villain from New York.	One dog barking in distance.
One heroine.	One high cliff.
One adventuress.	One wind machine.

Five bushels of snow.

* * *

Speaking of the income tax, it looks as though it is going to be a tight race betwen Enrico Caruso, John McCormack and the editor of this column this year. The experts who have been at work on our books for several weeks are optimistic in the belief that we will top the other two by several thousand. Those boys will have to sing a little harder, that's all.

* * *

THE PLAY.

And still the play goes on, nor ever palls—
Laughter and comedy and mock despair;
But nightly, as the final curtain falls,
Mirth doffs her mask to show the face of Care.
—Doris Kenyon.

* * *

Ten years ago we fell out of a chair laughing at a burlesque comedian who chased a policeman off the stage and returned wearing his uniform. A friend dragged us to a burlesque show the other day and we saw the same scene with the same result. It will always be funny to us.

* * *

Broadway had the munitions millionaires right after the war and the White Way gleaners fattened. Now the auto tire millionaires are Broadway's petted darlings. Broadway associates auto tires with "blow-outs."

* * *

It takes a stranger to New York about six months to call "supper" dinner, and when he goes back home the people think he's putting on "airs."

* * *

SO SAY WE ALL OF US.

(From the Kansas City Star.)

It is with much joy that America will welcome Miss Daisy Ashford to this country, for a good many smart people have been wanting to hear a lecture by somebody on the inside who can tell them just what there is about "The Young Visitors" to be amused at.

* * *

A Washington cow ate fifty dollars' worth of TNT belonging to the government. Oh, for a drink of that milk!

* * *

A Seattle lad of fifteen weighs 185 and is six feet three inches tall and has never eaten meat in his life How big would he have been if he had eaten meat? Quick, Watson, the pencil.

* * *

A POOR REMEDY.

A well-known specialist has received the following letter:

"Dear Sur: Sumtime ago I came by your office once and told you that my wife was not so well like she might have been and she was week and not able to do washing and ironing like she used to and perhaps you can remember what I sayed to you. You gave me some medisin to kure her weakness and after she took it two weeks she got up out of bed and hit me over the hed with a bed slat and nocked me nonsinsible. She said she was glad to be week so she could stay in bed awhile. Yure medisin made her so strong she drags me around by the colar of the coat and makes me do the washing and ironing and stands over me with the bed slat and hands me a biff when I try to quit. I ain't had a chance to go fishing sints she took yure medisin. She is so strong she don't do no work at all, but makes me do it.

"I just rite to tell you that yure medisin ain't no god and you are a faker. I just wanted you to make her so she could work, and not so she could lick me. Next time I will go somewhere else. You ought to be doctoring horses. Yours truly, AUGUS HOSTETTER."

* * *

We trust that the next cabinet, under a new administration, will exercise more artistic judgment in the matter of hats than this one has done. Mr. Daniels's flat-topped kelly has led us to admire him for several years, from the hat down. Mr Baker's persistency in the matter of wearing a bowler, or iron hat, has not exactly queered the administration with us, but it has had an insidious influence in that direction, we feel very sure. As for Vice President Marshall's cute little French chapeau (not chateau), we will say nothing. What's the use? Mr. Lansing and Mitch Palmer save the cabinet from disaster in the matter of hats, but as for the other members of the cabinet—ah—er—— Let's see! —who are they, anyhow?

* * *

One scientist has gone forth to find a sunken continent Mr. Scientist, shake hands with your brother professor who predicted the end of the world.

* * *

NOT A SINGLE BED.

For Sale—Brass bed, $36.50. Slightly MARRIED.—Vancouver (B. C.) Province.

* * *

ANYTHING IS POSSIBLE THESE DAYS.

Struck dumb with amazement, she shrieked again and again.—Forgotten Love, novel by H. S Peyrin.

* * *

A good many statesmen are built on the bungalow style of architecture—no attic to speak of.

* * *

MURDER A LA MODE.

Renfro was lured to the vicinity of the place where he was KILLED by a TELEPHONE MESSAGE Tuesday afternoon.—The Denver (Col.) Post.

* * *

If nobody else wants to take the railroads, we will accept one—either the Pennsylvania or the N. Y. Central. Let the Erie go back to the folks who built it. They are to blame.

* * *

Cannot somebody break the monotony and do something original by announcing himself as a presidential impossibility?

* * *

WE'VE HEARD OF LIP READING, BUT——

"Penetrating far into Africa, Australia, England and wherever the English tongue was read."—Ainslee's Magazine for November.

* * *

The Druids started the misletoe custom. In the days of the Druids, it should be remembered, the kiss microbe had not been discovered.

* * *

Suggest as a preliminary to the Carpentier-Dempsey bout, a go between Beckett and Jess Willard

* * *

One objection to the proposed 12½-cent piece is that there isn't a cash register in the world that could ring one up.

ABE MARTIN

The, peop e are comin' t' ther senses, fer straw hat cleaners won't promise anythin' under two weeks. Joe Lark plowed all day Saturdoay without findin' even a pint.

Voice Of The People

June 15, 1920.

In reply to Francis M. Corwin's statement in last night's paper under the heading, "Voice of the people," Mr. Kennelly, the official dog catcher wishes to state that he can prove by three prominent business men of Elyria that he approached her in the proper manner and showed her his badge.

JAMES KENNELLY

June 7, 1920

Dear Editor:

Yesterday a group of young men were discussing the life and character of King Saul, the first of Ancient Israels line of monarchs. One young man remarked that Saul's career, with its beginning of promise, its rapid ascent to a high peak of glory and achievement, and then its sudden decline into ignominy and despair, bore a striking likeness to the career of Ancient Greece and Rome These nations, with their rise to a truly wonderful state of culture and civilization, as well as wealth and prosperity, and their decline as a result of moral laxity encouraged no doubt by the idleness and luxury of wealth, until some ascending nation seized the opportunity to make a conquest might well remind us of the danger point in our own national existence. The discussion in this way connected with present day conditions in America. Everyone recognizes that there is today great unrest, extreme moral looseness, lack of serious thought, and unheard of waste of substance by almost riotous living. Is America to follow in the path of the ancient civilizations? My answer is, It may, but it need not. Roger Babson, the great statistician and business expert declared recently that one thing will save American business and America, and that is an intense and extensive revival of genuine religious thought, belief, and action. And there, Mr. Editor, is the solution of our individual and national problem. Greece and Rome worshipped senseless idols of wood, brass and stone, but we have the vision of a living, loving, omnipotent and omniscient God and the guidance of His Word for every act of life. It doesn't take a preacher to recognize that fact, and after the agnostics and atheists and skeptics have all perished, that same God will continue to guide His children. America need not fail. She need only to make her civilization permanent for the whole world, and that awakening must come first of all in individual hearts.

PAUL WILSON.

At $49.00 you buy suits regularly priced up to $65 at the Robinson & Hancock Co. store. Sale starts Friday morning.

TOWN TATTLER

HAVE YOU HEARD

Of the election bet made by J. C. McHenry? When Warren G. Harding became a candidate Mack was for him tooth and nail. A political friend in Wellington was for Wood and wanted to bet on him. Mack was game so it was agreed that they would hark back to Biblical times when they washed feet when a guest came to the home, and then broke bread with them. So the men agreed that the loser should furnish a dinnner for the family of the winner and that the loser should first wash the feet of the winner using a butter bowl for the job. When Mack heard the news from Chicago he called up his friend and found him game, and the bet will be paid Mack takes along the family butter bowl with him if his wife will let him, for fear that his friend will not have one in the house. Visitors at the McHenry home hereafter will probably look at the butter with suspicion.

Hackett & Addison
Progressive Painless Dentists
519 Broad Street Elyria
Over Paradise Soda Grille.

BE SURE YOUR CREASES ARE THE RIGHT KIND!

Properly creased trouser legs and coat sleeves bespeak the well-groomed man. Other creases may indicate extreme carelessness in the matter of personal appearance

Be sure YOUR creases are the right kind!

Take care of your clothes. Keep them looking new and spotless.

Our Dry Cleaning Service will keep your CREASES right and INCREASE your self-respect.

FAUVER & ROBSON
DRY CLEANERS AND DYERS
Phone 2941 "If it Looks Like New We Did It"

EXCEPTIONAL SAVINGS

We are now located at Packard's Jewelry Store, 661 West Broad Street, a few doors west of the West Broad Market. These are only a few of the wonderful bargains we are offering in our great forced-out-of-business Shoe Sale.

White Shoes, Pumps and Oxfords at ½ Price

This lot includes women's white washable kid and poplin cloth both in Louis and Cuban heels. Also growing girls' and children's white canvas.

You will be able to save from 35 to 50% on your children's fall footwear. This is less than wholesale price.

Men can save $3.00 to $4.00 on our low shoes.

Men's White Canvas Shoes, leather soles, $3.00 to $3.50 shoes at $1.95.

Special bargains in ladies' high shoes, both lace and button, consisting mostly of small and narrow widths at less than half price.

REID BROS.

New Temporary Location, Packard's Jewelry. A few doors west of West Broad Market

ETY EVENTS

Telephone 2319

DAUGHTER OF FORMER ELYRIA RESIDENTS WAS MARRIED IN DETROIT

Irving P Morrison of Cleveland and Miss Margaret Cairns, daughter of Mr. and Mrs. William Cairns, formerly of this city, but now residing in Detroit, were married on Monday in the Holy Rosary church of Detroit, Fr. Mon Signor Van Antwerp officiating.

The beautiful service was witnessed by a large assembly of friends, some of whom were from Elyria.

Miss Rosemary Crolty of Cleveland was bride maid, Alfred Cairns brother of the bride was best man. Mrs. Harry Mann, was matron of honor, Miss Kathleen Cairns, sister of the bride, maid of honor.

The bride was lovely in a gown of embroidered net, and French lace, with arm bouquet of rose buds. The brides maid wore Nile green organdie, the maid of honor, shell pink organdie, and the matron of honor, orchid, and all wore large picture hats to match and carried arm bouquets of roses and peonies.

Following the impressive nuptial service a lovely wedding breakfast was held in the Detroit Athletic Club, where places were arranged for forty.

The guests from away in attendance included Mrs. Bess S Fearne and F. R. Maguire, of Elyria, Mr. and Mrs. Seward Gamble, of Chicago, formerly of Elyria, Mr. and Mrs. Hugh Morrison, Mr and Mrs. Arch Morrison, Miss Northrupp, Mrs. D. A. Crotty, Miss Rosemary Crotty and Rev. Fr. Kress, all of Cleveland.

IMPRESSIVE SERVICES MARK GRADUATION AT ST. MARY'S SUNDAY

Solemn and impressive services took place at St. Mary's church on Sunday when a large class of students from St. Mary's school received their diplomas.

The alters were beautifully decorated with lilies and white carnations to remind those who approached the altar of the purity of life they should possess, who receive the Heavenly Bread.

The graduates were escorted to the altar by the Knights of St. John, in uniform and about twenty little girls acted as flower girls and pennant bearers.

At the morning service, during which the class received Holy communion in a body assisted by the high school orchestra.

Rev. Joseph Trapp of Ridgeville delivered the baccalaureate address. Mrs. Laura Tillack Griffbs of Lorain, assisted by St. Mary's choir, with orchestra accompaniment, rendered "Inflammatus," a selection from Rosni's "Stabat Mater," and the "Tantum Ergo" by Wiegend.

The fourth year graduates were Mary Seward and Aloysius Schwartz. The class roll of the third year is as follows:

Raymond Jackson, Leona Smith, Mabel Robson, Lauretta Gerhart, Elizabeth Schnore, Margaret Kihm, Gertrude Roth, Harold Schaughnessy, Loretta Smith, Marcella Vehiber, Cecelia Lineham, Phillip Pearl, William Diederick, Alice Wilson.

At the conclusion of commencement exercises in the evening, the day of days for those boys and girls was a past event that wuold always mark an epoch in their lives.

A number of visiting priests were in attendance and they as well as all guests present conceded the affair to have been one of the most beautiful commencement exercises in the history of St. Mary's church.

The DIARY OF AN ENGAGED GIRL by PHYLLIS PHILLIPS

FLOWERS FROM THE NEW ADMIRER

I have an idea that Jack was tremendously pleased with my popularity at the dance last evening. Yes, I was sought after, and the thought is far from unpleasant, as you may imagine. I just can't begin to remember all the men I danced with, nor the ever present "waiting" list!

My last recollection of the handsome Paris was of being serenaded by him to the accompaniment of a harmonica (all out of tune incidentally), and of being the center of all eyes, for he certainly was the most distinguished man there—outside of Jack, of course. Then he begged me to let him call on me when I was free, and I told him that would be never, as I was engaged. Of course that was putting it rather literally, I think—but—Jack came up in time to save me from further embarrassment, and there you are.

Funniest thing of all is that my costume drew third prize. And when you think that it took me about twenty minutes to make.

Jack was so flushed and pleased with himself, over myself, all the way home, he declared that I was the queen of the evening, and that he had overheard ever so many people raving about me. I tell you all this makes one feel very sure of her own powers, serenely satisfied with being a girl—a pretty girl, may I say?

This afternoon a huge basket of orchids and lilies came for me, and I was just gasping my delight at their beauty, and cooing my appreciation of dear old Jack's thoughtfulness, the while mother hovered about me, when I discovered a card tucked away, and picked it up. On it was written, "To Helen from Paris." Fortunately mother did not ask to see the card—she took it for granted that the flowers were from Jack—and it was only at dinner time that I finally screwed up courage enough to tell her that they came from someone else. Her face dropped, but she said nothing. There are times when silence is the most eloquently condemning thing possible. Am I right?

Of course when Jack came in later bearing a huge bunch of roses, and all smiles, for his Lindsey, I told him about the orchids. He laughed a bit and said that he couldn't blame a fellow for sending me them, for after all I was a most alluring little person. We kissed many times and had a most wonderful evening. One of the kind that linger in the memory.

I find that the more one kisses one's beloved, the harder it is to be twenty-four hours without a kiss. Funny, isn't it? And yet I don't believe that I am the first woman to make that discovery. Jack is so masterful and fine. He is so clean and delicate scented with tobacco the right way, of course. I think there is nothing more truly masculine than the whiff of tobacco that is wafted to one's nostrils every now and then from the innermost being of the fiance of your heart. It's positively inspiring.

We sat and dreamed of the future and a golden one it will be if all our dreams come true. Jack says they will.

Just as we were immersed in each other's eyes, Cecil came whistling into the room, and at sight of us halted. He never loses his presence of mind, however, and told us he had just come in, etc. How I laughed when Jack told me a minute later that he had a suspicion that my Cecil had been calling on his Barbara. It would be funny—happening so quickly. But Cecil danced all the time with Barbara last night, now that I come to think of it, so they you are.

(To be continued.)

CLOSE OF YEAR'S WORK FOR AMERICANIZATION MARKED BY PROGRAM

The last of the six numbers of the Americanization Lecture course was given last evening by the Americanization Association in the Hungarian Reform church.

Mrs. Carl Martin who has been instrumental in working up the musical numbers for each evening presented a program that held the audience with rapt attention.

The following students and active members of the Musical Art Society took part. Miss Marjorie Dee, Mrs. Brodbeck, Mrs. Wheerry, Walter Hinkle, Bert Szeghy, Walter Comrad and the Misses Gertrude Knechtges, Marcella Knechtges and Chamberlain of Grafton.

Rev. J. H. Grant spoke to the people on the making of Elyria and the part each one of us have in the beautifying of its character. The address was a splendid climax to the year's program.

The workers of the settlement are grateful to all who took part in any one of the programs also to Rev. Alex Kalasay for the use of the church.

EASTERN STAR LODGE WILL HOLD INITIATION

On Friday evening of this week the members of Elyria Chapter O. E. S. will hold an initiation meeting which will be followed by a social hour and refreshments.

BRIDGE PARTY IS LOVELY AFFAIR

Mrs Adele Brown and Mrs. Ernest Birch entertained on Tuesday at Miss Brown's home on Cedar Street, the members of a bridge club to which they belong, the event being one of many delightful features.

Beautiful appointments and spring blossoms marked the lovely luncheon at which places were arranged for seventeen.

At bridge the highest score was won by Mrs Ralph Murbach.

The guests aside from the members, two of them former Elyria girls, who were present to enjoy the affair, were, Mrs. Carl Danner of Johnstown, Pa; Mrs. Paul Kreidler, of Fremont, O.; and Miss Nickerson of this city.

PERSONALS

Born to Mr. and Mrs. L. E. Kennedy of 355 Princeton Ave., a 6 pound daughter, who has been named Shirley Jane.

Miss Gertrude Rockwood is spending this week in Painsville, in attendance at the commencement exercises of Lake Erie College, also with her class in the Alumnae reunion.

Friends in this city will be interested in hearing news from former Elyrians, Mr. and Mrs. Walker, who moved to Canada about a year ago. They spent months seeking a satisfactory location, but are now in Vancouver, B. C., and delighted with the climate, the country and the financial outlook. Mr. Walker is connected with a large industrial firm. Mrs. Walker's sister, Miss Gladys Kaye expects to join them in the fall, and their father who left here for England last summer, also expects to return to be with the Walkers in their new home.

Mrs. Carl Danner of Johnstown, Pa., is the guest of her parents, Judge and Mrs. H. G. Redington of Third street.

Mrs. Paul Kreidler and children of Fremont was the guest of her parents, Mr. and Mrs. W. H. Ruth, of West avenue.

The bazaar to be given by the Needle work Guild of the Town Line Church, scheduled for tomorrow night has been postponed until some time next week.

Reve. W. L Burner officiated yesterday at the marriage of Miss Virginia Septer and William T. Reynolds both of Lorain.

The members of the East Side Guild of St. Andrews church will be entertained on Friday afternoon in the Guild room of the church, Mrs. William Miller being the hostess.

Mrs. G. R. Garver, returned on Tuesday from Dellafield, Wis., where she went to be in attendance at the commencement exercises of St. John's military academy of which her son, George was a member of the 1920 class of graduates.

Mrs. K. B. Crandall of Cleveland is the guest for two weeks at the home of her parents, Mr. and Mrs. Gerhart of 911 East avenue.

Mrs. Lola Sears and Joseph Mojolk, both of Wellington were united in marriage yesterday by Rev W. L Burner, pastor of the Church of Christ, the service being read at the pastor's home on East avenue.

Friends in Elyria of Alf Martin, who formerly lived in Ridgeville, but now of Lakewood, will regret to learn of his serious illness.

Mr. and Mrs. J. B. Johnson of 915 Middle avenue, returned home last evening from a five weeks' western trip which included a tour of the Canadian Rockies.

AS BATHING SUITS GET MORE SIMPLE AND SCANTY FANCY BEACH CAPES BECOME ALMOST A NECESSITY

The bathing cape, or beach cape as it should be called, is more popular this season than ever. Here are two models which show to what lengths a bathing outfit may go to be fashionable. At the right is a rather simple outfit made of jersey. The cape which is made with hoodlike and a very short [illegible] is [illegible] of gray [illegible] the vivid green and is just heavy enough to afford warmth and protection from the cool breezes after a dip in the briny. Its decorative value must not be underestimated, however, for nothing could be more striking. A little rubber cap to match and canvas shoes complete the outfit.

At the left is the most unusual cape yet seen for beach wear. It looks much more like the costume for a masked [illegible] than for the warm sands at the seashore. The suit itself is rather simple. It is fashioned of black taffeta with a much ruffled skirt and little knickers. A basquelike bodice and no sleeves and it is finis. The cape cannot be dismissed with such ease for it is a very opera-like affair made of black taffeta trimmed with puffings and fluffings. The most unusual feature, however, is the large collar which is trimmed with [illegible] fox.

At The Leading Elyria Theaters

AMERICAN

3 Days Starting Today

EUGENE O'BRIEN

in

HIS WIFE'S MONEY

by May Tulley and Du Vernet Rabbell

A Ralph Ince Production

Scenairo by R. Cecil Smith

The Kind of a Story That Gets Close Home. Replete with Love and Adventure

Also Fox Weekly News

Starting Sunday

THE ELYRIA MADE MOVIES

in addition to the great picture

THE FAMILY HONOR

DREAMLAND

Today Only Today

KING BAGGOT

In

HAWK'S TRAIL

CHARLES HUTCHINSON

In

WHIRLWIND

Also

UNIVERSAL WEEKLY

Coming Sunday and Monday

Universal Special Feature

THE PATH SHE CHOSE

Featuring

ANNE CORNWALL

And Other Picutres

STRAND

Last Time Today

A successful drama of America's most romantic street.

William Fox presents

ALBERT RAY

with

ELINOR FAIR

in

Tin Pan Alley

Friday and Saturday

ELAINE HAMMERSTEIN

in

THE COUNTRY COUSIN

From the famous stage success by Booth Tarkington and Julian Street. Direction, Alan Crosland. She took both Cupid and Destiny by the hand and opened the door to the land of surprises. A romance as sweet as the days of childhood. COME!

COLONIAL

3 Days Starting Today

Through the Door of Bewilderment

There were weird shadows.

Mysterious noises and a Buried treasure.

But the girl Was the driving force.

SEE

H. B. WARNER

In the Great Mystery Picture

HAUNTING SHADOWS

Also Christie Comedy

SHOULD A WIFE COME BACK?

SECRET SERVICE AGENTS ARE LOOKING EVERYWHERE FOR

The Yellow Typhoon

Riverview Park

"OLD FAIR GROUNDS"

DANCE, SKATE, LAUGH AND BE MERRY

RIDE THE OCEAN WAVE

Thrilling and fascinating with its dips and curves.

Prize Waltz Every Monday

Band Concert Every Saturday and Sunday

ADMISSION FREE

GO TO

Candyland

HIGH GRADE CANDIES

DELICIOUS SODAS

They're Better Than Ever when you pour crushed strawberries over

Post Toasties

and cream

—Bobby

P.S. They can't Be beat

MILL TO ROOF

THE CLEVELAND-AKRON BAG CO.

ABCO ROOFS

MADE, SOLD AND APPLIED BY

The Cleveland-Akron Bag Co

CLEVELAND, O.

Phone or write Elyria Representative, Hotel Andwur.

Freckle Ointment

FRECKLES Positively Removed by Dr. Berry's Freckle Ointment

Your Druggist or by Mail 65c. Send for Free Booklet.

Dr. C. H. Berry Co., 2975 Michigan Ave., Chicago

Don't Spoil Your Hair By Washing It

When you wash your hair, be careful what you use. Most soaps and prepared shampoos contain too much alkali, which is very injurious, as it dries the scalp and makes the hair brittle.

The best thing to use is Mulsified cocoanut oil shampoo, for this is pure and entirely greaseless. It's very cheap and beats anything else all to pieces. You can get this at any drug store, and a few ounces will last the whole family for months.

Simply moisten the hair with water and rub it in, about a teaspoonful is all that is required. It makes an abundance of rich, creamy lather, cleanses thoroughly, and rinses out easily. The hair dries quickly and evenly, and is soft, fresh looking, bright, fluffy, wavy, and easy to handle. Besides, it loosens and takes out every particle of dust, dirt and dandruff.

Read the Chronicle-Telegram Want column.

Household Hints

MENU HINT.

Breakfast.

Dried Apple Sauce
Poached Eggs on Wheat Biscuits
Toast Coffee

Dinner.

Minced Ham in Browned Cream Gravy
Riced Potatoes Swiss Chard
Bread Butter Peach Pickle
Prune Tarts Tea

Luncheon

Godfish Balls Indian Salad
Bran Buns Currant Jelly
Hot Chocolate

FAVORITE PIE RECIPES

Fried Pies—Boil dried apples or peaches until tender, mash and sweeten them; make an ordinary biscuit dough, only using more lard than for biscuits; roll out pieces the size of a pie pan and one-quarter of an inch thick; spread the fruit on one-half inch thick over half the piece; fold over the other half and pinch up the edges. Fry these in frying pan and turn over when brown as you would pancakes.

Lemon Apple Pie—Line a pie plate with plain pastry and then place in a saucepan two cups of thick apple sauce, one cup of brown sugar or syrup and one-half cup of cornstarch.

Stir to dissolve the starch and then bring to a boil and cook for three minutes. Now add juice of one lemon, one-half teaspoon of nutmeg and one-half teaspoon of cinnamon.

Mix and then cool and fill into the pastry-lined pie plate. Cover with inch-wide strips of pastry. Brush the pastry.

Pineapple Pie—Line a ten-inch pie plate with any good pastry crust and fill with a can of crushed or grated pineapple to which has been added a full cup of sugar and a teaspoonful of cornstarch moistened in water.

TASTY PUDDINGS.

Steamed Suet Pudding—One cup finely chopped or ground suet, one cup sugar, one cup raisins, one-half cup molasses, two eggs, two cups sour milk, one-half teaspoon baking powder, one-quarter teaspoon salt, one-quarter teaspoon either cinnamon or nutmeg, three cups flour.

Use well greased pudding pan and steam pudding two hours. To be served with pudding sauce.

Suet Pudding—One-half cup of suet, one-quarter cup molasses, one-quarter cup sugar, one-half cup raisins, one-half cup sour milk, one and one-half cups flour, one teaspoon soda.

Steam two hours.

Dressing—one tablespoon flour, one cup sugar, butter size of walnut, water to suit. Boil five minutes.

Bread Pudding—One pint bread crumbs, three cups milk, one-half cup sugar, one-quarter cup butter, three eggs, one teaspoon vanilla, one-half teaspoon salt, one cup chopped citron.

Heat the milk and pour over the crumbs. Cream the butter and sugar, and add the eggs, salt and vanilla. When the milk is cold, combine the two mixtures and add the chopped citron.

Pour into a buttered pudding dish and bake forty minutes. Serve with any desired sauce.

This will serve six persons.

Place five tablespoons of granulated tapioca in a saucepan and add one and one-half cups of cold water. Bring to a boil and then cook slowly for one-half hour. Now add one and one-half cups of milk, one-half cup of sugar, one well-beaten egg.

Stir to blend and then cook slowly for fifteen minutes. Now soak one and one-half tablespoons of gelatin in one-half cup of cold milk for fifteen minutes and then add to the boiling tapioca and stir until thoroughly dissolved. Rinse the mold and turn in the cream. Let cool and then set in a cold place or on ice to thoroughly chill. Serve with crushed fruit.

There is no trunk like a Wardrobe and no Wardrobe like a Hartmann. The most durable, roomy and convenient trunk made. The gown you need is always accessable without disturbing the rest.

Come see our varied line of Hartmann Trunks. The very one you want is here. We also carry everything in leather goods overnight cases, bags, purses, bill folds, etc.

D. G. EYMAN

Everything in Leather Goods
West Broad Street

'he River's End' Starts Sunday

— and griefs that come sult of mistaken identity ver more vividly brought motion picture than in Neilan's first independent on, "The River's End," story by James Oliver and distributed by First Exhibitor's circuit, which five week's engagement at nial theatre on Sunday. ory involves John Keith, for murder, who is cap- Derwent Conniston. The ble resemblance between men both in build and fa- arance is used as a background for the action of the narrative.

When the officer is taken suddenly ill, the murderer's tender care grows into a bond of affection between the two, so that, at Conniston's death, Keith promises to impersonate his captor and take over his duties with the law. The heart-pangs, joys and sorrows resulting from the impersonation are presented in such a manner as to hold the most disinterested in a grip of tensity.

Lewis Stone is seen as the murderer and his captor.

REAMLAND

"Path She Chose"

rances may be deceitful parently the average em- s quite willing to be de- That was Virginia Cler- ea when she presented t the door of the great, itan millinery establish- answer to an advertise- he knew she looked shab- bably she would be judged . The very attitude of boy evidenced disapprov- rginia surveyed the well- applicant beside her with appraising eyes.

the job and you don't" mental reflection.

oy smiled upon the well- girl and entered the inner announce her. Instantly made her decision. Her e had been a struggle for . There was no time for t nor explanation. Quick- grasped the older girl by and thrust her back to- e outer door. So sudden onslaught that her aston- ctim offered no resistance. instant and she was out- office, the door locked be- r. The boy returned. He ounced a waiting applicant was the only one in sight. and still disapproving, red her into the presence erick Parker, head of the e millinery house.

transpired before Virgin- way from her miserable answer the advertisement t happened after she en- at inner office combine to story of absorbing interest Path She Chose." It is l's newest photoplay, and shown at the Dreamland next Sunday and Monday.

STRAND

"Country Cousins"

scenes for "The Country the Selznick Picture star- ine Hammerstein were be- ed at the Selznick studio Lee, N. J., it was noticed ther Selznick star, Eugene was hovering around the ith increasing freqeuncy. n it was remembered that e play was on the stage O'Brien was in the leading

looked so familiar and ay," to him that he could p away. Although not in een edition of "The Coun- sin," Gene O'Brien could ociate his interest from it, ector Alan Crosland, frequently called on O'Brien for suggestions.

ELAINE HAMMERSTEIN in "The Country Cousin" Selznick Pictures

"The Country Cousin" comes to the Strand theatre Friday and Saturday.

AMERICAN

Family Honor

Beautiful old colonial mansions of the South, with their spacious lawns, their old-fashioned flowers and wonderful trees, form the background for settings in "The Family Honor," King W. Vidor's first picture for First National which will be shown at the American theatre on Sunday.

These exteriors add beauty and interest to this thrilling story of a beautiful Southern girl who is left alone with her two younger brothers, with their family fortunes dissipated. She struggles along and manages to put the older boy through college before the last cent is exhausted.

Instead of the brother taking the reins and financing the family after he has finished school, he becomes an additional burden, believing that it is no part of a gentlemen's duty to work. Finally comes the crisis when he is arrested for murder. But a surprising event happens which turns the tide, and the young Southern girl finds that her trials are ended.

"His Wife's Money"

"His Wife's Money" a new Selznick picture with Eugene O'Brien as the star, which is announced as the feature attraction at the American theatre for three days beginning today, has many points to commend it to dyed-in-the-wool followers of motion pictures and theatricals in general.

The story is one especially written for Mr. O'Brien by May Tully and DeVernette Rabbell. The production has been made under the personal supervision of Ralph Ince has long been identified with everything that stands for the best on the screen.

"His Wife's Money," it is said, has genuine novelty of plot despite the fact that it deals with conditions of life with which everyone is more or less familiar.

Buy Sagertown ginger ale by the case or dozen bottles for your table use. Rebate on empty cases. The Boylan Bros. Co.

Become Slender

Reduce your weight 10 to 60 lbs., or more, under $100 GUARANTEE by using OIL OF KOREIN, following easy directions. Sold by C. C. Bowers, J. A. Ebert, E. J. Hague, C. W. Phillips.

ALL busy druggists everywhere sell OIL OF KOREIN. Booklet mailed free by Korein Co., NY-301, Station F, New York.

Perfection Bread is the Food for Growing Children

It furnishes them the necessary energy with which to enter into their studies and play, under the proper physical and mental conditions.

Perfection Bread is the best body builder known.

PERFECTION BREAD

because of its rich flavor and bread-value is your best of all foods.

Eat more bread and make Perfection Bread your favorite brand.

Ask Your Grocer
Baked in Lorain County Insures Freshness
Perfection Bread Co.

M'QUHAE WAS ONCE CABARET SINGER

Young singers ar usually advised not to sing in public until they are "ready," meaning until after they have been trained. Actors who aim for the "legitimate," are cautioned not to enter vaudeville. It is said to be difficult to change the public's first impression.

Allen McQuhae, Irish tenor, who sings at the Lorain Opera House,

June 23 disproves this theory, however, and says, from experience, that after all it is the voice and not the concert hall that counts. Three years ago, Mr. Mc Quhae was singing in a cabaret performance in a restaurant. His voice caught the attention of a teacher, who recognized that it was "one in a million," and Mr. McQuhae soon left the cabaret and devoted himself to serious musical study.

Inside of a year, he had received many concert bookings, and as the majority of them asked for return dates, he soon had as many engagements as most of the professional singers. This year, his second on the concert stage, has taken him to various parts of the country and brought him the warmest praise of the music critics, many of whom have predicted that he will maintain the "traditions" of the Irish tenor voice as established by John McCormack, whom he is said to resemble, physically as well as vocally.—Adv.

DOCTOR JASTER
Eye, Ear, Nose and Throat
4th Floor Bank Bldg.
Glasses Fitted Phone 2431

WAGNER AWNINGS
MADE BY
The Cleveland-Akron Bag Co
CLEVELAND, O.
Phone or write Elyria Representative, Hotel Andwur.

VOLUNTEER FIREMEN, TO MEET AT LORAIN

The annual convention of the Lorain County Volunteer Firemen's association is to be held at Lorain on Wednesday, August 18.

Members of the old vets from Elyria, Lorain, Vermilion, Huron, Wellington, Oberlin, Medina and Chagrin Falls, as well as Cleveland will be on hand.

A fine list of prizes will be contested for, the gift of Lorain business men. It is planned to make this one of the best conventions that has yet been held by the association.

Bring your family to Century Park, on-the-lake, Lorain. Dancing every Tuesday, Thursday and Saturday evening.. All kinds of refreshments.

"How come I'se Skared!" blubbers Old Alexandah to the District Attorney at the

American Theatre

4 DAYS STARTING SUNDAY

ALL THIS WEEK

Performances 11 a. m., 1 p. m. 3 p. m., 5 p. m., 9 p. m., 11 p. m.

There's Nothing Like a Stern Criminal Lawyer to Make an Old Darky Very Religious

"Ain't Done Nothin', Ain't Stole Nothin', Ain't Got Nothin', Don't Want Nothin' " Said Ol' Alexandah.

The Old Retainer Would Have Died first! He Wouldn't Bare the Family Secrets in

KING W. VIDOR'S

—Story of the Proud old Tucker Family—stripped to its last dollar in the world, it's only hope a college youth with a lot of false pride and a taste for gambling—a little girl hoping, praying, trusting,—and yet knowing that the faith of three Southern generations was to be jolted loose from its lofty ideals by a pair of dice!

THE FAMILY HONOR

—Isn't it nice when a picture shows us home folks just as we are in life, with our joys and pleasures and troubles and tears and schemes? That's why we know you'll enjoy "The Family Honor."

EXTRA ADDED ATTRACTION

THE ELYRIA-MADE MOVING PICTURE

SEE YOURSELF AS OTHERS SEE YOU!
Two Full Reels of Local People
No Advance in Prices

Read The Chronicle-Telegram Want Page.

Diamond CORD TIRES

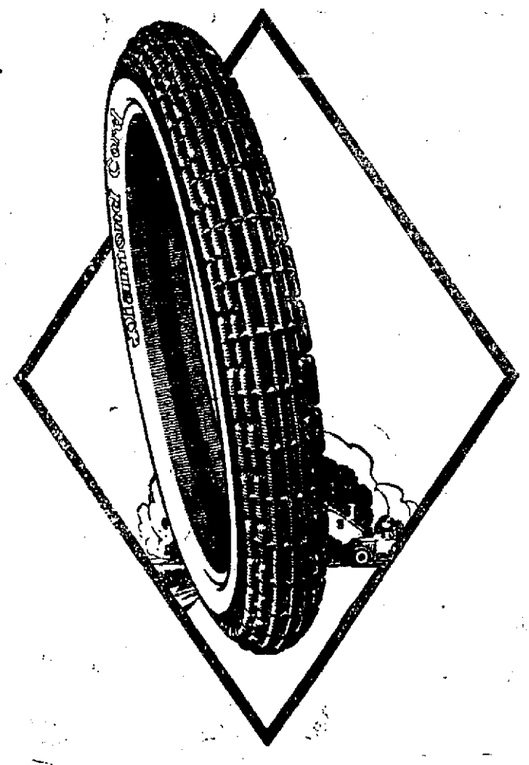

Diamond makes fabric tires so good that users prefer them to the original tire equipment on their cars

So Diamond makes a cord tire to have and hold the same place of preference in the cord tire class

FULL OF LIFE

THE COLEMAN & BURNETT CO.
250 Second St., Elyria, O. Just a few steps from the Elks' Club

N THE LEAD!

new records are big tes with music lovers ill win your approval. a tip from our past rmances! We have the ds you want.

these a try-out:
n Life—Oriental Fox t
es—Fox Trot
dile—Fox Trot
iami Shore—Waltz

W. E. SHAY
Victrolas
d St. Over Phillips' Drug Store

Colonial Theatre

5 DAYS STARTING SUNDAY. NO ADVANCE IN PRICES.

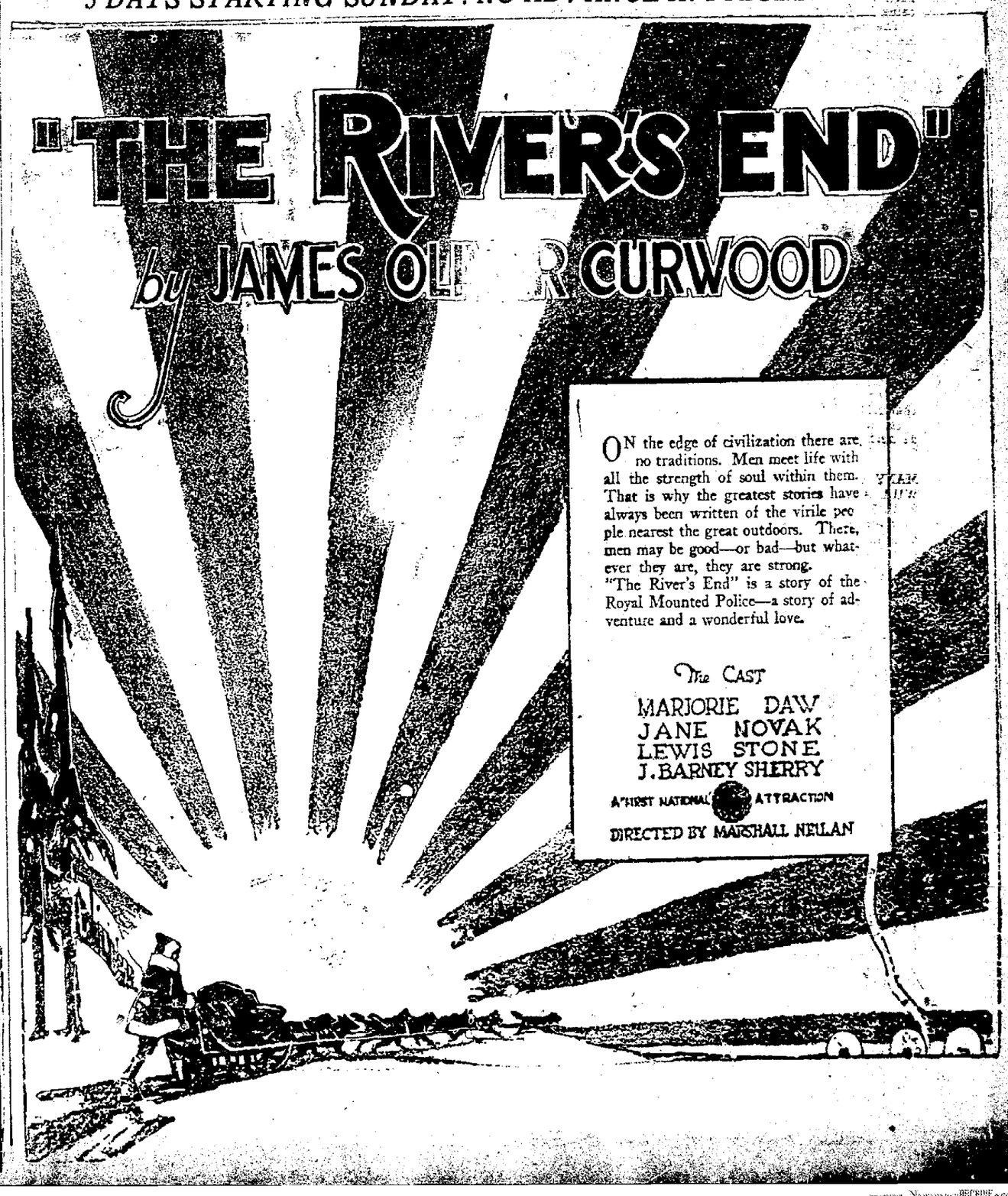

THE MOST TALKED OF HOUSE IN U. S.—WHERE COOLIDGE LIVES

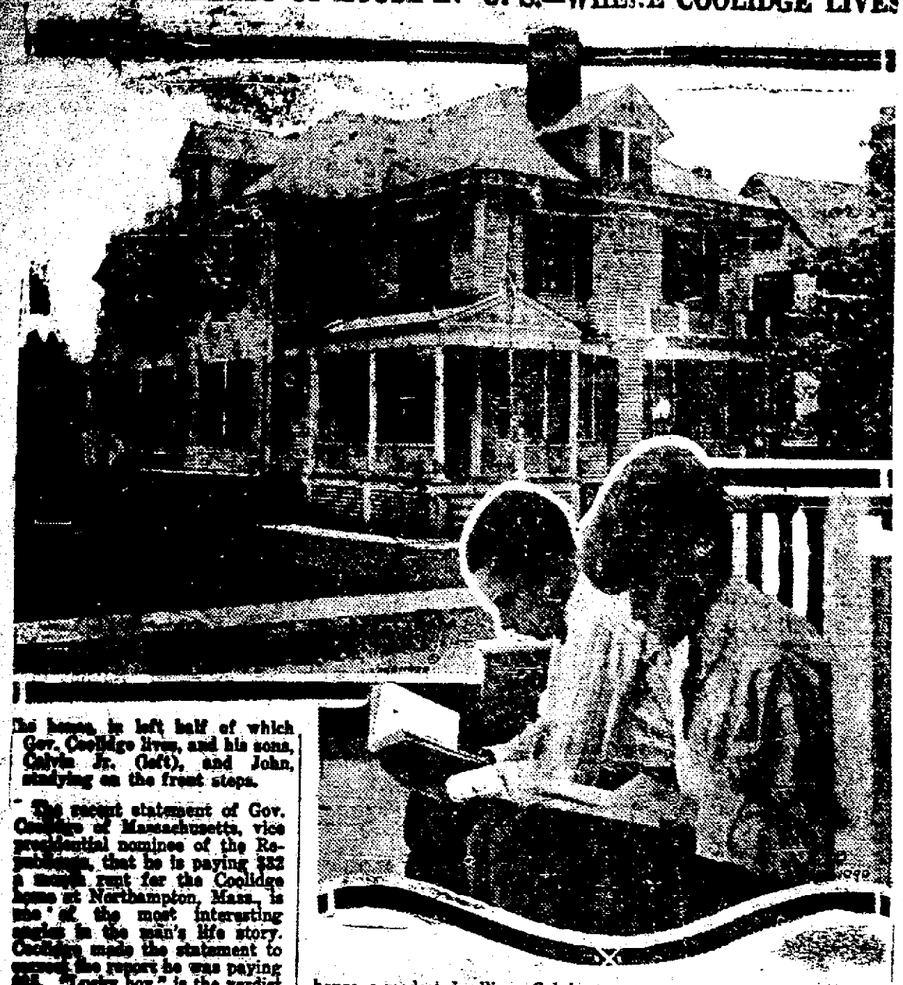

The house, in left half of which Gov. Coolidge lives, and his sons, Calvin Jr. (left), and John, studying on the front steps.

The recent statement of Gov. Coolidge of Massachusetts, vice presidential nominee of the Republicans, that he is paying $32 a month rent for the Coolidge home at Northampton, Mass., is one of the most interesting quotes in the man's life story. Coolidge made the statement to correct the report he was paying $35. "Lucky boy," is the verdict of thousands of husbands who face the high rent problem. The Coolidges occupy half of a double house, a modest dwelling. Calvin Jr. and John, the nominee's sons, are typical American youths. The photographer happened to catch them reading in a lull in the day's activities which right now consist mainly of baseball and swimming.

Dance at K. O. T. M. hall, June 23.

Mr. and Mrs. Fred Peter and family and Mary Peter and nephew of Cleveland spent Sunday with Mrs. Charles Neff.

Mrs. Charles Neff entertained Sunday in honor of her son Arthur who was 15 years old. Covers were laid for 21.

Mrs. Mary Brodt of Litchfield spent Sunday with her mother.

Mr. and Mrs. Wm. Kaiser and family of Cleveland spent Sunday with his brother, Adam Kaiser.

Adam Kaiser returned home from Cleveland Saturday evening.

Mrs. Guy Armbruster spent the later part of the week at Chippewa Lake.

Mrs. Charlie Spieth of Elyria, spent the past week with her son.

Mr. Cox of Washington is visiting his wife and relatives.

Mrs. Christ Dill and son, Ernest John April and Mr. Lansing were in Elyria on business Monday.

Mr. Lang, of Cleveland, is visiting his nephew, Ernest Dill.

Mr. and Mrs. Wm. Armbruster and family of LaGrange spent Saturday evening with Adam aKiser.

Arthur Haury spent Sunday with his father.

Miss Mary Kolb and Mrs. Guy Armbruster spent Saturday in Elyria.

John Dowdell and John Neff visited is in Medina Sunday evening.

George Maxworthy, wife and son spent Sunday with relatives at Abbeyville.

YOUR STOMACH CAUSES UGLY SKIN ERUPTIONS

When the blood is poisoned through indigestion and constipation, the pores become clogged with the waste substances, causing unsightly skin troubles. But Nitelets naturally stimulate stomach, liver and bowels and thus keep the complexion clean. Get these convenient tablets at any drug store for 25c.

BILLY WHISKERS

By Frances Trego Montgomery

In the firemen's bed room where Billy Jr. had chased the mean fireman, was an open hole with a greased pole coming up through the middle for the firemen to slide down when the alarm of fire was sent in. Billy was up the stairs and into the room almost as soon as the man himself, who in mad haste made a grab for the greased pole and down he went, leaving Billy rather doubtful as to what course to pursue; but quicly seeing the impossibility of a goat's trying to slide down either a greased or any other kind of a pole, he bounded down the stairs again. The firemen had to all ap-

pearances disappeared, but Billy sniffer the air suspiciously and glancing keenly first in one direction and then in another, he soon discover his pet enemy seateed on the hook and ladder wagon. This elevated position he wisely forebore attempting to reach and, instead, took up a position where no one could enter or leave the engine house without passing him, and then he calmly laid himself down and waited.

But the fates were against Billy Jr. and he was obliged to give up his position or get run over. Just as he got comfortably settled, the fire alarm rang out aim each well-trained horse rushed to his allotted place on engine, hose cart, or laddr wagon. As Bliy saw the engine speed away with his enemy holding on behind and trying to get into his rubber coat, he said, "I have been cheotd of my revenge today, but look out for tomorrow, you red-faced lubber," and with this parting threat he trotted off to find his friend, old One-horn.

Just as Billy was coming out of the engine house he came upon an old German couple leading a dainta little Nanny goat by a string. Now, it had been long time since Billy had met a pretty Nanny and his heart fairly thumped with joy as he pranced up to make friends with her, but here is where he made a mistake. In his joy at seeing her pretty face he had forgotten that he must needs be introduced before approaching a atrange Nanny, and this young thing proved to be unusually timid so when she saw a big strange Billy goat running toward her as if he had known her since she was a baby kid, she promptly dodged behind her mistress. Billy, nothing daunted, followed after her. As his head appeared at one side of the old fat woman, Nanny's appeared at the other, and the faster she ran the faster he followed. This they kept up until the poor woman was wound round and round by the cord, so that she could not move and, being equally as timid as her little charge, she at last fainted and fell forward on the walk, knocking Billy off of his feet and throwing Nanny down upon her knees. When Billy saw the mischief he had been the cause of, and also saw the old woman's husband coming after him with a thick club, he wisely disappeared round the first corner, pondering in his mind over the foolishness of young kids in general and of this one in particular.

(Billy Jr. visits the fireman's home in the next story.)

HOUSE FOR RENT—

Must have two children, only. A brand new house Marseilles Ave., Six rooms, bath, furnace, electric lights, large lot, $50 per mo.

MILLER, OPTOMETRIST
Call 2756, Century Block

Hold Crow Shoot Next Wednesday

The big Lorain county crow shoot is to be held on Wednesday, June 23. Captains Fred Bradley and Fred Schmitkons have called a meeting of the Lorain County Fish and Game club for Friday evening at the Chamber of Commerce at which time final arrangements will be made. A first and second prize will be offered by the club to be given to the men who secure the most heads. The losers are also to treat the winners.

The club has also arranged for regular trap shoots on the Pinckles farm on Wednesday and Saturday afternoons of the second and fourth week of each month.

Members are also reminded that the black bass season on inland waters began today.

FORMER ELYRIA MAN DIES IN PENNSYLVANIA FOLLOWING LONG ILLNESS

Friends in this city have received news ofthe recent death of William Clyde Long, who up until his departure for Worthington, Pa., two years, ago as a resident of Elyria, his home being on Fourth street.

He is survived by his widow and two little daughters.

ERHART

Erhart, June 17—Miss Etta Grabenstetter of Cleveland spent the past week with relatives. Hugh Dowdell and Ben Spieth and son Bryan spent Monday in Cleveland.

Mrs. Wm. Johnston and family spent Sunday with her parents in Litchfield.

Mrs. Charles Neff and granddaughter spent the latter part of the week with her daughter, Mrs. Anna Reece, at Chippewa Lake.

Unusual Tires

TIRES that are different in their distinctive good looks and in their construction, An extra ply of fabric, an extra heavy tread and generous oversize make a tire of remarkable endurance.

Next Time—BUY FISK

ELDOTREAD TIRE & SUPPLY CO.
109 Broad Street

FISK RED-TOP TIRES

In our store, you can hear the phonograph that substituted for Anna Case—

and astonished all New York in the audacious "Dark-Scene" Test.

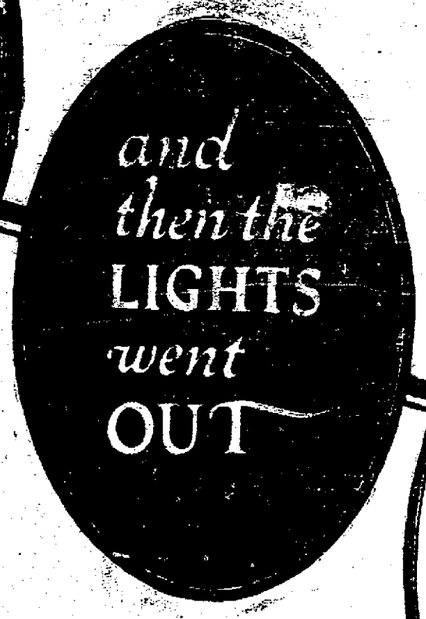

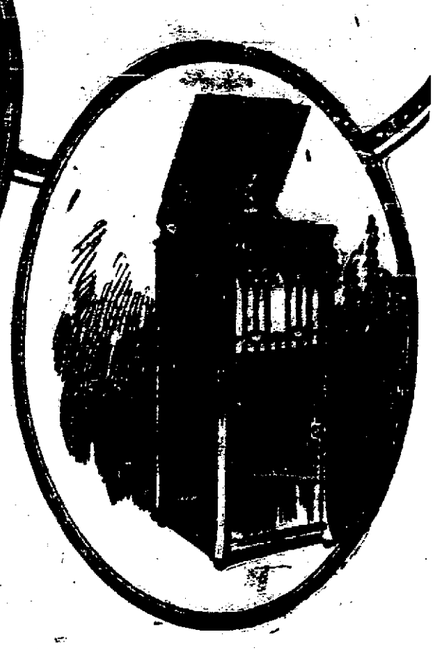

Read below what the New York newspapers said of the test. Remember—the marvelous instrument used in New York City was an exact duplicate of the original Official Laboratory Model, which cost Mr. Edison three million dollars in research work. We, too, have an exact duplicate of the famous three million dollar original. We guarantee that it is capable of sustaining all the astonishing tests made on March 10th, at Carnegie Hall, New York City.

Come in and hear this guaranteed Official Laboratory Model. Experience its marvelous realism for yourself. We give Mr. Edison's unique Realism Test.

The NEW EDISON

"The Phonograph with a Soul"

"A portion of the demonstration was even carried on without the lights, so that no one could see whether Miss Case's lips moved or not. It was all genuinely instructive, and the twin-ship between Miss Case's singing, and the reproduction thereof, proved so close as to be often indistinguishable."—*New York Globe.*

"When you see and hear Miss Case sing, you can scarcely believe that an art so essentially individual and personal as hers could ever be reproduced mechanically, yet the New Edison has succeeded to the point where the voice in the fluffy pink draperies and the voice in the mahogany box seemed one and the same."—*New York Evening Mail.*

"When the lights were lowered, it was impossible to tell when it was Anna Case, and when it was only her voice that was singing."—*New York Evening Sun.*

The "dark scene" test was positively sensational in its proof of the realism of the New Edison.

Anna Case, the world-famed soprano, stood beside a dignified Chippendale cabinet. She started to sing. Her voice enthralled the audience with its colorful brilliance.

Suddenly the lights went out. Densest black swallowed stage, phonograph and singer.

But Miss Case's voice went smoothly on. It rose to the very heights of its superb artistry.

Then, the lights flashed on!

The audience gasped with astonishment. Case was gone! Her voice had been coming from the New Edison.

Under cover of the darkness, Miss Case had stolen from the platform, leaving the New Edison to continue her song alone. The audience never knew she had gone, till the lights went up.

The exact duplicate of this instrument is here in our store,—waiting to prove its perfect realism to you.

When you come in, ask about our Budget Plan. It makes the dollar go farther—the New Edison come easier.

MILLS MUSIC SHOP
"The Musical Center of Elyria"

—tempting lemon tang

Ward's LEMON-CRUSH

THE drinks the youngsters dream about—Ward's Orange-Crush and Lemon-Crush. Mothers need not hesitate to give their little ones all they want, because the drinks are the very essence of purity and quality. The flavors come entirely from the delicious oils pressed from sun-matured oranges and lemons, purest granulated sugar and citric acid—the natural acid of oranges and lemons.

at fountains or in bottles

Prepared by Orange-Crush Co.
Chicago

THE WAITE CO.
Elyria, Ohio. Phone 218

The free book, "The Story of Orange-Crush and Lemon-Crush," will show why these pure drinks are good for the children—and for you, too.

CUBAN PILOT, MADE RICH OVER NIGHT, TAKES WIFE AND FAMILY BACK TO SPAIN

Capt. Juan Lanares and his wife on their arrival in New York en route for Spain.

For twenty years, while he piloted ships around the port of Matanzas, Capt. Juan Lanares of Cuba dreamed of going back some day to his old home in Barcelona, Spain. But his family grew and his hopes of saving up the necessary funds dwindled. Then, the other day, he won a 100,000 lottery and saw his dream come true. He is now on his way back to Spain with his wife and ten children.

LOCAL CO. WINS PATENT SUIT

The I. T. S. Rubber Heel Co. of this city, has been successful in a litigation begun by it against the American Lace & Braid Co., who were manufacturing a so-called beaded rubber tip heel.

The suit was before Judge Brown of Providence, R. I., and the local company was represented by C. A. Brown, Chicago, and F. C Richey, this city. Jdge Brown decided in favor of the I. T. S., holding that their patents were valid and were infringed.

It is very seldom that you buy high grade Kuppenheimer suits at reductions advertised by The Robinson & Hancock Co. in this issue.

WHEN YOU RECEIVE A LETTER
containing unexpectedly glad or sad news, it's often difficult to find the right words for a reply. In most instances

OUR CUT FLOWERS
would be understood and appreciated better than any message you could send. Try ordering flowers of us for yourself and friends.

AT YOUR SERVICE

HODY & TULEA

Growers and Retailers of Quality Flowers
378 Broad St., Elyria, O.
726 Broadway, Lorain, O.

BETTER QUALITY FOR LESS MONEY

Wonderful Showing

IN MEN'S TWO-PIECE SUITS IN PALM BEACH, COOL CLOTH, MOHAIR WEAVE AND SILK STRIPED AIR-O-WEAVES, PRICED AT

$20.00, $25.00
$30.00, $32.50

THE ROBINSON-HANCOCK COMPANY

Sale Starts Friday Morning at 8 O'clock

NOW

comes the greatest clothing sale in Elyria's History—
Everyone knows Kuppenheimer Clothes—
Everyone knows Michaels Stern "value first" Clothes—

Hundreds of these great makers' finest suits will be offered in this sale in three big groups comprising every fine suit in our store. Not a suit reserved. Sale takes choice of our entire stock and are wonderful values at these prices.

All Fabrics
WORSTEDS
SERGES
CHEVIOTS
FLANNELS

Hundreds of Monroe and Michaels Stern suits —regular price up to $50.00 . . . .

IN THIS SALE **$39**

All Models
YOUNG MEN'S
CONSERVATIVES
DOUBLE BREASTED
SINGLE BREASTED
ALL SIZES

Hundreds of Michaels Stern and Kuppenheimer suits. Regular price up to $65.00 . .

IN THIS SALE **$49**

All Patterns
BROWNS
GREENS
BLUES
GRAYS
MIXTURES

Hundreds of Kuppenheimer finest suits. Regular price up to $80

IN THIS SALE **$59**

Sale Strictly Cash

—THE—
ROBINSON-HANCOCK CO.

Sale Starts Friday Morning at 8 O'clock

GROWS UP TO BE CHARMING DEBUTANTE AS FATHER SERVES U. S. AT CAPITAL

Miss Anna Hamlin.

Miss Anna Hamlin, one of Washington's most charming debutantes practically "grew up" at the capital. Her father, Charles S. Hamlin, has been a member of the federal reserve board at the capital for years. Miss Hamlin is a prominent horsewoman and has had several entries in the capital horse shows.

LATE STOCK REPORTS

NEW YORK, June 17, (Wall Street Final)--The closing was heavy.

Aside from the further maneuvers of pools, the stock market drifted aimlessly today. Sales approximated 300,000 shares almost the dullest full session of the year.

Call money, steady; high 7; low 7; ruling rate 7; closing bid 7, offered at 7; last loan 7; bank acceptances 6 1-8

Sugar futures closed irregular. Sales 600 tons; July $18.55; Sept $18 55; Jan $32.50; Mar $32.05. Spot cotton quiet, middling $39.25

Coffee Rio No 7, 15 1-4. Futures easy; July 014.24; Sept 014.03

Liberty Bonds final prices today were: 3 1-2s $92 08; first 4s $85 50; second 4s $85; first 4 1-4s $85.70; second 4 1-4 $85.14; third 4 1-4s $88.86; fourth 4 1-4s $85 .46; Victory 3 3-4s $95 58; Victory 4 3-4s $85.62.

Raw sugar steady; centrifugal $19.56. Refined steady; fine granulated 22@$24 Futures opened lower, but firmed up on covering and buying by trade houses. At midday prices were 5 points higher on active positions.

NEW YORK STOCK FINAL

American Beet Sugar	90½
American Can	40
American Car & Foundry	137⅛
American Locomotive	97
American Smelting & Refg	60
American Sumatra Tobacco	87¾
American T. & T.	95⅛
Anaconda Copper	56¼
Atchison	79
Baldwin Locomotive	116⅞
Baltimore & Ohio	31
Bethlehem Steel, B	90
Central Leather	66¾
Chesapeake & Ohio	51¾
Chicago, Mil. and St Paul	32
Corn Products	92½
Crucible Steel	138¾
General Motors	23¾
Great Northern Ore Ctfs	35⅛
Goodrich Co.	62½
Int. Mer. Marine pfd	87¾
International Paper	76
Kennecott Copper	26½
Mexican Petroleum	176⅜
New York Central	68
Norfolk and Western	85¾
Northern Pacific	71¼
Ohio Cities Gas	38⅝
Pennsylvania	38½
Reading	83½
Rep. Iron & Steel	91⅛
Sinclair Oil & Refining	30⅝
Southern Pacific	91⅝
Southern Railway	22½
Studebaker Corporation	68
Texas Co.	47⅛
Tobacco Products	68⅛
Union Pacific	118¾
United States Rubber	94¼
United States Steel	93
Utah Copper	67¼
Westinghouse Electric	49¼
Willys-Overland	18⅞

Corn July $1 77 1-8; Sept $1.67 1-2.

Oats July $1 02 1-2, Sept. 84 1-8.

Pork July $34 62; Sept $36 10

Lard July $20 82, Sept $21 80

Ribs July $18 40; Sept $19 37

The close was unsettled 1 3-8c to 2 c net lower with July, $1 77 1-8 to $1 77 3-8 and Sept $1 67 1-2 to $1 67 5-8

LATE Market REPORTS

CLEVELAND, June 17—Cattle Rcts 1,100, market very dull and slow, prices $1 to $2 lower than Monday. Good portion of supply common stock Calves. Rcts 300; market $1 lower. Good to choice veal calves $14.50&$15 50.

Sheep and lambs Rcts. 1,000, market 50¢ lower, spring lambs. $16.00@$17 00; common $10 00 @$13.00 Good to choice sheep [illegible]

Hogs: Rcts. 4,000; market lower; mixed $15 75, pigs and lights $14 00; roughs $11.75; stags $8.50.

DAINTY NECKWEAR SHOWS GOOD TASTE

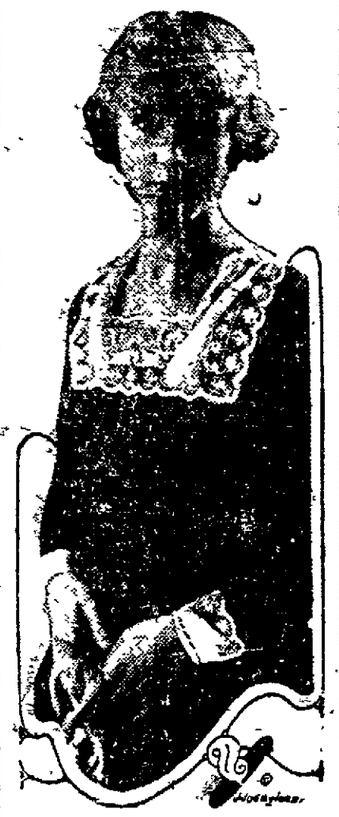

Here is an exquisite collar and cuff set which would be a smart and dainty addition to any woman's wardrobe. It is made of dainty ecru lace with inserts of fine embroidery.

CLEVELAND, June 17—Butter extra in tub lots 61 1-2 to 62c; prints 62 1-2 to 63c; extra firsts 60 1-2 to 61c; ffirsts 59 1-2 to 60c; seconds 56 to 57c

Live poultry broilers weighing 1 1-2 to 2 pounds 65 to 70c.

Potatoes Floriad Spaulding Rose $13 per bbl; South Carolina cobblers $13 a bbl.

PITTSBURG, June 17.—Hogs receipts 1500; heavies; heavies 15@$15.50, heavy yorkers 16.60 @$16 65; light yorkers 15.00@ $15 25, pigs 14.00@$14.50.

Sheep and lambs receipts 700 steady; top sheep $9.50, top lambs $15.50.

Calves receipts 300, lower; top $16.00

Born to Mr and Mrs. L. O. Wetzel of 230 Columbus street, a seven pound son, who has been named Thomas.

The condition of Thomas Hill, who has been quite ill at his home on Park avenue remains about the same.

MAN'S BEST AGE

A man is as old as his organs; he can be as vigorous and healthy at 70 as at 35 if he aids his organs in performing their functions. Keep your vital organs healthy with

GOLD MEDAL HARLEM OIL CAPSULES

The world's standard remedy for kidney liver, bladder and uric acid trouble since 1696; corrects disorders; stimulates vital organs. All druggists, three sizes

Look for the name Gold Medal on every box and accept no imitation

Read the Chronicle-Telegram Want column.

MEMORIAL DAY SERVICES WILL BE HELD SUNDAY BY LOCAL ODD FELLOWS

Elyria Lodge No. 103 I. O. O. F. at its meeting Tuesday evening put through a class in the 2nd degree and while it was very warm yet there was a goodly number present.

The committee on Memorial Day exercises reported every thing ready and expects one of the biggest Memorial day services ever held by the Odd Fellows in Elyria. This service will be held in the hall at 2:30 p. m., Sunday, June 20.

Mason Smith, chairman of the committee announced that he wished that all having flowers would bring them to the hall at 9 o'clock a. m. and the Rebekahs would be there to make the bouquets, and as they need about 150 bouquets, he asked all members who had flowers to be sure and get them to the hall on time so the ladies could get their work done as soon as possible He also announced that he wished all members who have in the past helped mark the graves, would be at the cemetery (Ridgelawn) at 8 o'clock as this is quite a hard job and he wanted every Odd Fellow's grave marked.

A full program will appear in the Chronicle-Telegram the last of the week.

The committee has invited every Odd Fellow in the county to be present on this occasion and expects this to be on e of the big days.

It has been reported that some of the "High-ups" in the Patriarchs Militant of the state will be present.

A meeting of the committee has been called for Saturday evening at the club room.

The third degree will be conferred next Tuesday evening and as this will be the last degree conferred before "vacation" all those who are ready for this degree will be on hand in the general clean up of work.

The "Widows' Benefit Fund" has been slowly increasing in membership, which is very gratifying to the officers, and the officers of this branch expect to make a "drive" for members, at once, so as to round out the first year with a big membership.

Gets Vatican Cross

Youngstown, June 17—Dr. T. J. Arundel of Youngstown, who served in Rome during the war as a dietician and physician with the Knights of Columbus has received from the vatcan the gold cross "Pro Ecclesia et Pontiface" in recognition of his services "for humanity and the church." A certificate, signed by Cardinal Gasparri, papel secretary of state, accompanied the cross.

Commodities Cheaper

Paris, June 17—Prices of various commodities in every day use continue to decline in this city, and newspapers state that coffee costs less in Paris than in Havre and less in Havre than in Brazil. Cotton which for several days was firm, has again undergone an important decline in Havre

CLEVELAND AND DETROIT U. S. CENSUS FRIDAY

Washington, June 17.—The population of Cleveland and Detroit will be announced tomorrow 10:30 a. m.

Strangled Baby Found in Ditch

Bowling Green, June 17—This community is much aroused over the finding of the body of a three days old baby in a ditch along the Dixie highway. Finger prints on the babe's throat are believed by authorities to indicate it had been strangled. They refuse to discuss the matter.

RATS SHUT OUT BOTH GAMES BY ASHLAND TEAM

Locals Play New London at New London Next Saturday — Team Yesterday Was Short-Handed

The Elyria Court House Rats journeyed to Ashland yesterday and were defeated in both games of the athletic bill in connection with the Northwest Ohio Volunteer Firemen's convention.

The locals lost the first game by a score of 6 to 0 and were also shut out in the second game by a score of 3 to 0.

The Ashland team is composed of several former minor league players and ranks as a professional aggregation.

The Rats journey to New London Saturday where they cross bats with the strong team of that village.

Million French Killed

Paris, June 17—Final official statistics of the ministry of war fixes the total number of French soldiers killed during the great war at 1,362,872. Of this number the details of the fate of 361,854 are unknown, according to the Matin.

HAVE YOU PILES?

Then You Have Something to Learn.

Thousands who have piles have got learned that quick and permanent relief can only be accomplished with internal medicine. Neither cutting nor any amount of treatment with ointments and suppositories will remove the cause.

Bad circulation causes piles There is a complete stagnation of blood in the lower bowel and a weakening of the parts. Dr. J. S. Leonardt was first to find the remedy. His prescription is HEM-ROID, a tablet medicine taken internally, that is now sold by druggists generally. Dr. Leonhardt tried it in 1000 cases with the marvelous record of success in 98 per cent and then decided it should be sold under a rigid money-back guarantee.

Don't waste any more time with outside applications. Get a package fo HEM-ROID from C. W. Phillips today. It has given safe and lasting relief to thousands of people, seldom fails—Advt.

CHICAGO LEADS IN NUMBER OF CONVERSIONS

New York, June 17—Chicago, with 35,154 converts leads all districts in the country in the centenary evangelistic campaign which today has won to Christianity 307,799 persons, according to announcement here today by Dr. George B. Dean, in charge of the division of evangelism for the centenary conservation committee of the Board of Home Missions and Church Extension.

Cincinnati is second with 30,175 followed by Detroit with 24,000; Omaha 22,600; St. Paul 17,360; Buffalo 19,085; Philadelphia 18,806; Pittsburgh 16,303; Chattanooga, Tenn., 10,121, and New York 7,200. Before the end of the campaign Dr. Dean said he expected that an additional 400,000 converts would be obtained throughout the country.

Music Teachers Elect

Oxford, June 17—Harry W. Procter of Dayton was elected president of the Ohio State Music Teachers' association at the closing session of their convention here at the Western College for Women today. Mrs Clara Turpin Griggs and William Frizell both of Dayton, were named vice presidents. The next convention will be held in Dayton.

PHONOGRAPH NEEDLES DAMAGE TO TIRES

A prominent tire repair shop reports that they find all sorts of articles imbedded in tires that are brought to them for repairs.

Of late many phonograph needles have been found, and they have caused hundreds of dollars worth of damage.

It is not believed they are thrown in the street purposely, but they are one of the leading causes of automobile tire punctures. A little thoughtfulness on the part of the public will curb the practice.

Orphan Drowned

Newark, O., June 17—Howard Townson, 15, was drowned last night in the pool below the water works dam The body as not recovered until this morning.

The Robinson & Hancock Co.'s advertisement in this issue will tell you of the greatest reductions on fine clothing ever given in Elyria.

Forbes COCOA

It's that pleasing mildness which makes most folks ask for a second cup of Forbes Cocoa.

Ask your grocer

Cuticura Soap AND OINTMENT Clear the Skin

Soap, Ointment, Talcum 25c everywhere. Cuticura Laboratories, Malden, Mass.

Extension of Time

Owing to the inability of our sales force to cover territory in time allowed, THE BEARD TIRE COMPANY has granted a few more days to those Elyria peoplewho desire to become associated with The company. Our factory is at Grafton, and our stock is selling at its par value of $10.00 a share for a few more days only.

The exhibition of our product, both BUMPER and TIRE, is at Rudy's Cigar Store, Andwur Block, Elyria.

Mail the coupon herewith today, and a representative will call on you at once and explain in detail our proposition.

THE BEARD TIRE COMPANY
Room 200 Schofield Building,
Cleveland, Ohio

COUPON

The Beard Tire Company,

.. Room 200 Schofield Bldg., ... Cleveland, Ohio ....

Without obligation on my part send further information in regard to an investment in your company.

Name ..... Address .....

Friday and Saturday BARGAINS

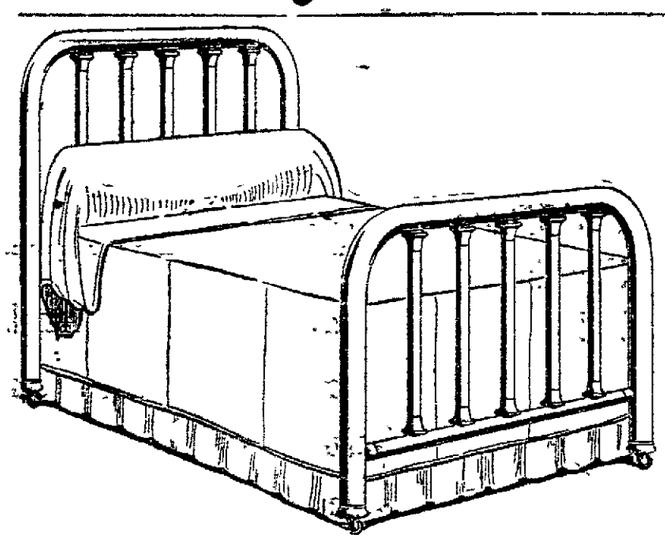

BEDS AND BEDDING

1 1-4 inch Post, full size, all steel beds in grey, blue and ivory	$12.48
Full size Steel Beds White only	$4.98
2-inch Continuous Post. White Bed	$9.98
2-inch square post and 1-inch square fillers all steel beds	$17.98
50-lb. Felt Mattress, brown or blue and white stripe ticking. Special for Friday and Saturday	$19.75
50-lb. full size Semi-felt Mattress. Extra Special	$12.48

20% DISCOUNT

20% Discount on Go-Carts and Carriages Friday and Saturday.

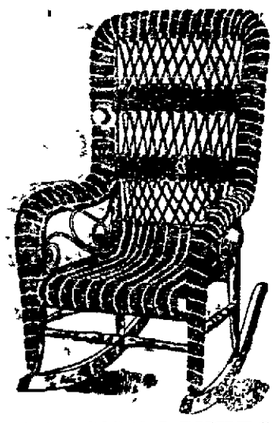

PORCH ROCKERS

Full Roll Kaltex Rockers—open back. Special....$7.98

Full Roll Kaltex Rocker — solid back. Special ...$8.98

BASEMENT BARGAINS

5c 3-stick Kites	3c
10c Box Kites	7c
35c Box Kites	25c
25c Jumping Ropes	19c
50c Jumping Ropes	39c
Boys' Marbles 100 for	5c
Girls' Jacks, 5 for	1c
12-inch Lawn Mowers	$5.98
25c Garden Trowels	15c
Toy Sand Pails	19c
Toy Sand Pails	29c
40c Grass Shears	33c
50c Grass Sickle	39c
75c Toy Garden Sets	48c
35c Toy Garden Sets	29c
15c Toy Garden Sets	10c
15c Toy Wood Rake	10c
75c Sprinkling Cans	48c
$1.00 Sprinkling Cans	73c
$1.25 Sprinkling Cans	98c
$1.50 Sprinkling Cans	$1.19
$2.00 Sprinkling Cans	$1.48
$4.75 Hand Cultivators with 5 tools. Extra Special	$2.98

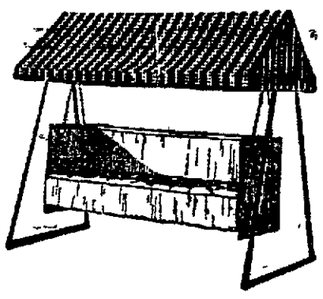

COUCH HAMMOCKS

Grey color Couch Hammocks with heavy wire spring and extra heavy mattress. Special $17.98

Full size, strong made Khaki Colored Couch Hammocks $14.98

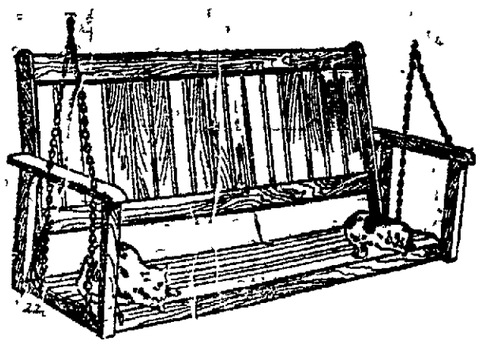

PORCH SWINGS

3 foot Fumed Oak Porch Swings	$2.98
4 ft. Fumed Oak, Porch Swings	$4.48
4 ft. Fumed Oak, Porch Swings	$7.48
4 ft. Fumed Oak, Porch Swings	$8.48

FLAGS

3x5 ft. fast color Flag on Staff, complete with rope and bracket	98c
10c 6"x7" Silk Flag on staff	5c
15c 10"x14" Cotton Flag on staff	10c

LIBERTY BONDS Taken in Trade or on Account at full face value

The Harry H. Smith Co.

Store Closed Wednesdays at 12 O'clock, During June, July and August

[illegible] DREADNOUGHT, [illegible] YEARS OF OWN STATE

[illegible] and the two men who will command [illegible] (left) and Commander A. T. Stanton.

[illegible]essee, which has just been placed in [illegible] yard, is the greatest ship in the U. S. [illegible]placement and has a speed of twenty-[illegible]stinction of being the only ship in the [illegible]clusively by men from a single state—[illegible]

[illegible]IN NEWS

[illegible] of Dr. and Mrs. George W. Andrews. Pres. H. C. King will perform the ceremony

Frank Carruthers and daughter Mrs Mildred C. Jones of Denver, Colo. have been visiting his brother Mr. W. P. Carruthers, since last Friday. They left Wednesday evening for New York City and several other eastern cities before they return west Mr. Carruthers is advertising manager of the Denver Post. This was the 35th reunion of his class.

Mr. and Mrs. George Holgate, of West Lorain street expect to spend the summer at Lakewood, where they purchased a large cottage.

Mr and Mrs T. A. Markley and family have returned to Mineral City where they have again taken up their residence.

Miss E. L Brownback of Reamer Place, is entertaining Mrs. J Monroe, of Tarrytown, N. Y.

Mr. and Mrs. J E. Dexter of Lima are being entertained by Oberlin friends this week.

Prof. C. B. Martin had as his guest Prof. Henry L. Bates, O C '16 of Pacific University Forest Grove, Ore.

Mr. and Mrs Edward Bosworth of Minneapolis, are visiting at the home of his parents, Dr andn Mrs. E. J Bosworth.

Mr and Mrs. Earl Adams and Mr. and Mrs. A. H. Clark of Milford Conn, are visiting friends here and will attend the Martin Rood wedding.

Prof H. H. Carter is entertainingg his brother, Rev. Homer Carter, Madison, Wis., this week.

Miss Anna Butler of Norwalk is the guest of Mr. and Mrs E. H Parke fo 196 Morgan street

J R Haylor of the Goodrich book store, spent the week end in Columbus with relatives, returning Monday evening.

Rev. and Mrs. F. E. Kine, formerly of Oberlin but now of New York City, returned to visit with her parents, Mr. and Mrs. H. R. Cherry of 158 Woodland.

Miss Moleta Hosack, who has been teaching in Bellevue this past year came Monday to visit with friends and attend commencement.

Mrs. E. H. Burrell of Ashtabula is visiting her daughter, Mrs. C. M Schreffler in East College street for a few weeks.

Prof. Lynds Jones and his class in ecology will leave for the Pacific coast next Thursday. Mr. Jones bought a new Dort and with several Fords and a truck the party will motor through They expect to stop a few places on the way to study birds.

Buy Sagertown ginger ale by the case or dozen bottles for your table use. Rebate on empty cases. The Roylan Bros Co.

DON'T TREAT KIDNEYS ROUGH, WARNS DR. CAREY, SPECIALIST

Constant Flushing May Injure the Delicate Organism and Seldom Removes the Poisonous Deposits.

Now that Dr. Carey, kidney and bladder speicalist, has retired from active practice, he generously warns people that even the smallesta symptoms of kidney trouble should have serious attention.

Backache, for instance, puffiness under or specks floating before the eyes, heavy feet and dry skin, are also danger signals.

"Thousands die yearly because they neglect their kindeys," says Dr. Carey, "and I feel upon retiring that I should tell all who even suspect kidney or bladder trouble about my prescription. Marshroot, which cured thousands of all kinds of kidney ailments."

This prescription has been given to pharmacists generally throughout America and is dispensed by them under the name Dr. Carey's Marshroot, a name that every sufferer from kidney trouble should remember. Harry A. Crandall can supply you.—Adv.

NEW DIRECTORS OF SECURITY LEAGUE

Mrs. Mark W. Potter, above, and Mrs. Oliver Harriman.

There are now three women on the directing boards of the National Security league. Mrs. Oliver Harriman of New York, who is a society leader and welfare worker, was recently elected a member of the league's board of directors, and Mrs. Mark W. Potter of New York, a prominent club leader, was elected member of the league's national executive committee.

Friday morning the sale of fine Kuppenheimer suits starts at the Robinson & Hancock Co. store. See advertisement in this issue.

HEADACHE
RELIEVED QUICKLY
NO DOPE—NO ACETANILIDE
TRY IT AND BE COMFORTABLE
CAPUDINE
IT'S LIQUID – QUICK EFFECT

GRAINRIGHT FOR FLOORS
ABSOLUTELY RELIABLE
Get It at Dealers or From Us.
Mfg. by WM. ELEMES CO., 543 Lodi St., Elyria

COOL OFF
at
Century Park
ON-THE-LAKE
. LORAIN
Dance in the COOL lake breeze every Tuesday, Thursday and Saturday Evening.
Prize Dance every Tuesday Evening
Five Dollars in Gold Given Away

F. A. Smith & Bro.
201 ELYRIA BLOCK
We write Automobile, Fire and Theft, Liability, Property and Collision
INSURANCE
Write Policy While You Wait.
FRANK A SMITH & BROTHER
201 Elyria Block

Specials
, deep cut in Flow-
Potted Plants
. . . . 15c
ias, each . 5c
. . 15c
. . 8c
esar, Florist
lew City Market
at 318 Broad Street

FRESH FISH
Good Assortment of All Kinds for Friday and Saturday
Special Sale on Blue Pike 10c Lb. or 11 lbs. for $1.00
Take advantage of this special price on pike. Pike not dressed at sale price. These fish are guaranteed fresh caught, received daily.
M. Lesnick
ELYRIA MARKET & STORAGE CO.
The Busy West Broad Street Market

TOMORROW
THIS SPACE WILL CARRY THE
ANNOUNCEMENT
OF THE
GREATEST
REAL ESTATE
INVESTMENT
ever offered to the citizens of
ELYRIA
We can prove it beyond a shadow of a doubt. Will you give us the the opportunity?
GEORGE, CROSSE & WHITNEY
303 Lorain County Bank Bldg.
Phone 2686 Salesmen Wanted

Buying Miles? Buy Owens
Because they will deliver miles and miles of service long after the ordinary tire is torn to pieces. Owen Tires are distributed an dsold by
Service Stored in Every Cord
Rubber Tire Clearing House
Troxel Bldg. Washington Ave.
ELYRIA
THE OWEN TIRE & RUBBER COMPANY
MAKERS OF CORD TIRES, FABRIC TIRES, SOLID TIRES, GREY AND RED INNER TUBES
Factory: Bedford, Ohio
OWEN CORD TIRES

VE OF DEMOCRATIC CONVENTION AND THE SOUNDER OF THE KEY NOTE

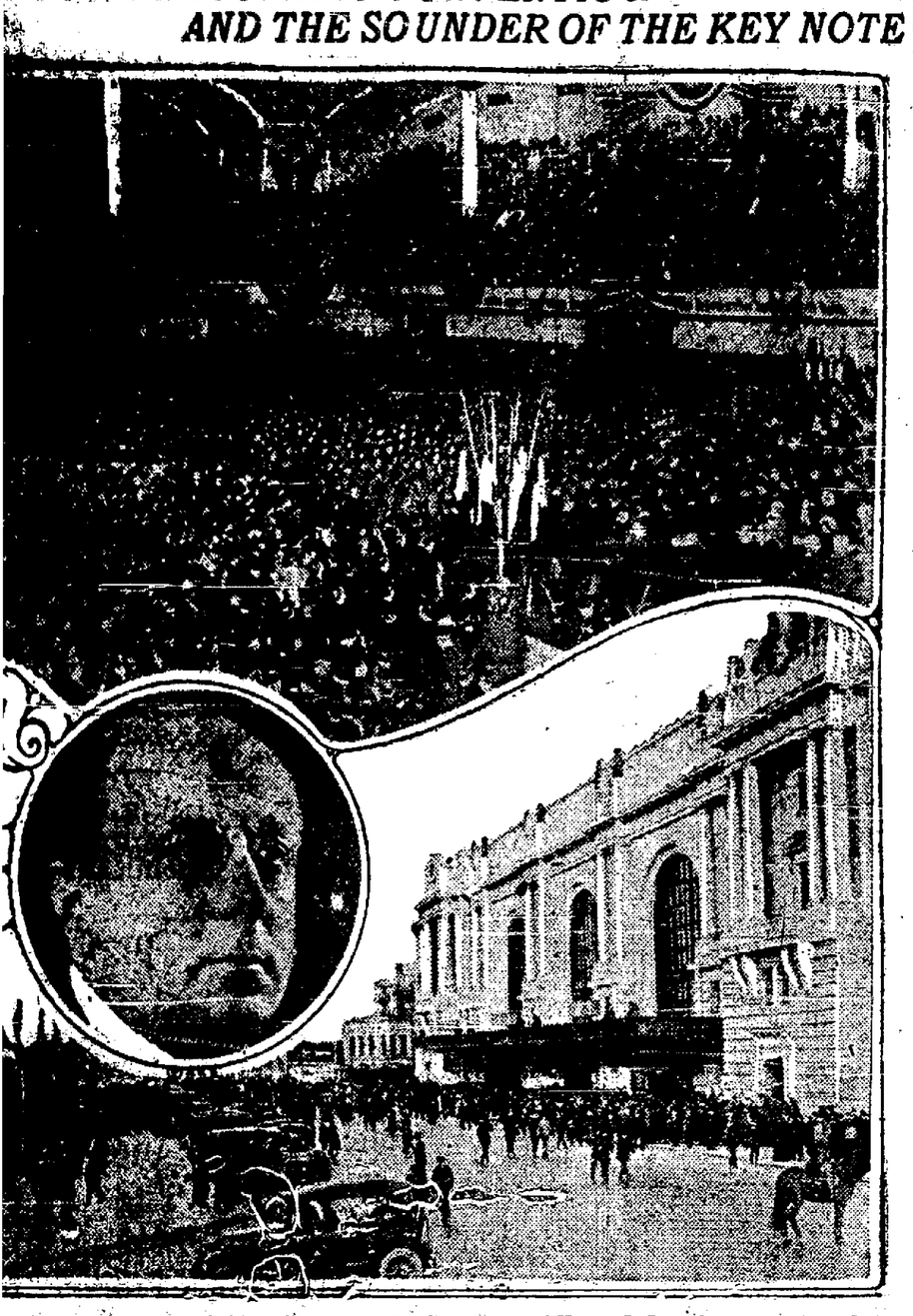

r and interior views of the Auditorium at San Francisco, and Homer S. Cummings, temporary chairman at the Democratic national convention.

LARGE CITIES SHOW BIG GAIN IN POPULATION

Washington, June 17—The 1920 population of 169 of the 229 cities and towns which in 1910 had more than 25,000 people has been announced by the census bureau. Good progress has been made in total population of the states.

Of the 50 cities which had more than 100,000 population in 1910 only 12 remain whose figures have not been announced. They are Philadelphia, Cleveland, Detroit, Kansas City, Mo., Providence, Rochester, New Haven, Birmingham, Richmond, Va., Omaha, Fall River and Grand Rapids.

Twelve cities have advanced into the 100,000 class of those thus far announced. Arranged in the order of their size they are, Akron, San Antonio, Dallas, Hartford, Youngstown, Springfield, Mass.; Trenton, N. J.; Salt Lake City, Camden, N. J.; Norfolk, Va., Wilmington, Del., and Kansas City, Kan.

Of the 59 cities having from 50,000 to 100,000 population in 1910, the 1920 population of all but 12 has been announced. These are New Bedford, Mass.; Reading, Pa. Des Moines, Ia.; Yonkers, N. Y.; Houston, Tex.; Troy, N. Y.; Fort Worth, Savannah, Ga; Oklahoma City, Charleston, S. C.; Holyoke, Mass. and South Bend, Ind.

Twenty-six cities announced have advanced into the 50,000 to 100,000 class.

Population of only 36 of the 120 cities having between 25,000 and 50,000 in 1910, remain to be announced and 47 cities having less than 25,000 ten years ago thus far advanced into the 25,000 to 50,000.

Great Falls, Mont., 24,121; increase 10,173, or 72.9 per cent.

Fairmont, W. Va., 17,851; increase 8,140 or 83.8 per cent.

New Bedford, Mass., 121,217; increse 24,565, or 25.4 per cent.

Northampton, Mass., 21,951 increase 2,520 or 13.0 per cent.

Lansing, Mich., 57,274 or 56. 1 per cent.

Bristol Pa., 10,278; increase 1,017 or 11.0 per cent.

Mrs. F. A. Lawrence, Lodi St., received word yesterday that her uncle, R. L. Brown, died at Harrisville, Pa.

At $39.00 you buy suits, regularly priced up to $50, at the Robinson & Hancock Co. store. Sale starts Friday morning.

Lloyd Wallace fractured his shoulder blade when he slipped and fell while running a foot race with Pete Zink on Dewey avenue. Both men are employed at the Western

Automatic plant.

There will be a call meeting of the Church of Christ Sotterday evening at 4:30 P. M.

A BOON IN HOT WEATHER

The Ideal Fireless Cooker is no experiment, for dozens are now in use in Elyria, all giving excellent satisfaction.

Pure Aluminum lining cannot rust, and always looks nice. Water Seal makes the cooker absolutely airtight so that the heat is used over and over. Baking racks enable the house wife to bake, brown, and roast as well as stew, steam and boil. A patented valve allows surplus steam to escape, and the whole cooker gives good service and lasts for a life time.

In hot weather, your kitchen is cool, and comfortable, start your evening dinner, go up town and when you get home all is thoroughly cooked, and ready to serve.

Several sizes in one, two and three burner styles.

Sold and guaranteed by

Day's Hardware

AN OPPORTUNITY

IS NOW OFFERED

To the People of Elyria:

To invest their money in a local concern selling Coal and Builders' Supplies.

PUT YOUR MONEY WHERE YOU CAN WATCH IT

We invite you to call and investigate or sign and mail the coupon below.

The Spaulding Coal and Supply Co.

Office at Bowers' Drug Store. Phone 2150.

Please send me without any obligation on my part, information concerning the sale of your stock.

Name.....

Address.....

ue Scored Oberlin by Noted Editor

tinued from Page One)

safe for democracy we ritnessed a recrudescence nch militarism democracy was in such mortal terror today. Waging a war to l wars, we now see war here.

isarmament. England has dit a single ship since nistice and has appealed United States to hold up g while we are pressing the greatest navy in the Already there is no nacompare with ours, and is only half of ours. So n authority as Philander has said that the Hague ould enforce its decisions t an international police

forbidding of private icture of arms and muni- President Wilson told ainers that immediately he armistice he would the manufacture of arms the business of the gov- it.

The creation of an inter- al parliament chosen not phically, but according to and vacations similar to ets in Russia.

ree trade for which the given a quiverful of ar- s. The idea that a tar- necessary as a means of ting government is abso- false. Nations are inter- ent. It is necessary to ute food supplies equit- It is not necessary that nation should provide itself for its own needs. he pooling of the world's es in raw materials, the r which is the chief mo- r creating the policy of ation. There is a race on n the imperialists of a and the imperialists of for the control of the supply of oil.

Insistence on the govern- of backward lands by nations acting together t by a single nation. Freedom and self-determ- of all nations including Philippines, Haiti, India, Egypt, Korea and China.

"No man," said Abraham Lincoln, "is good enough to rule another man, without that man's consent.' In 1861 John Bright said: "I shall endeavor to show that by perfecting our own institutions, we shall do more for other countries than by commissioning Palmerston."

Discusses Problems

Then the speaker returned to home problems. "We have largely ignored our domestic affairs." he said, "and resorted to suppression that is worse than no remedy whatever. We have not been given fourteen points, nor even four, for the right solution of our home relations. We have done nothing for the reorganization for the democratization of industry. We are the most re-actionary government in the world, save Japan. We have no liberal third party. We are the only nation that burns women and men.

"Patriotic Americans may well feel profound anxiety for the future of our country. At no other comencement has the crisis been as great as now. Oberlin was the first to enter the fight when property rights came into conflict with personal rights."

Turning to the graduating class the speaker urged that they be determined like men to oppose their government when it did wrong, to take as their slogan not "My country, right or wrong," but "Our country when it is right,—when wrong to be set right?" Despite the idealism with which we entered the war, we still live in an unbelievable atmosphere of misrepresentation. There is a world-wide famine in facts. We shall be even more enmeshed abroad if we don't restore truth at home."

Urging optimism, not despair, the speaker concluded." Although we may be on the verge of the darkest times in history the sun is just over the hill. The world's need is liberty, fraternity, equality. We may pledge ourselves to keep America true to the principle of political freedom and know that the real hope of the world is the Carpenter of Nazareth."

For Sale by Owner

Modern 8-room house, 30x32, five minutes' walk from square; oak finish down stairs; cemented cellar, stone foundation; hot water heating system; newly painted and papered; garage, lot 50x165; fruit; everything in A1 condition. If sold before July 1, will sell for $2,000.00 less than it would cost to build house. Terms. Phone 7843 or 2985.

hen
brain
ks like a
with three
walks—
need
EECHAM'S
ILLS

active brain must
pure blood, not
oned with products
digestion—or liver
kidney laziness.

MR. FARM BUYER WHY PAY MORE?

Here Are Three Big Bargains

No. 272. 42 acres, good 6 room house, new barn and other out buildings, fine level land. Also all crops, stock, and tools and immediate possession. Only $5000.00.

No. 283. 80 acres, fine rich garden land, good house, barn and other out buildings. All stock, crops and tools go with farm and immediate possession. Only $8500.00. Terms only $2500 cash; balance easy payments.

THE CHANCE OF A LIFETIME

No. 218. 135 acres of fine level land, good 8 room house, good barn and silo, about 10 acres of timber, 25 acres pasture, balance fine farming land. All crops, 25 acres wheat, 24 acres oats, 15 acres corn, 50 acres hay, 4 horses, 2 cows, 2 pigs, 35 chickens and a dandy outfit of nearly new tools, and look at the price. Only $100.00 per acre on good terms. Do not fail to see this bargain.

These farms are all located just south of Elyria and close to the beautiful town of Spencer. You can save money by coming to our office here and looking over our big list. Write or telephone when you will be here.

The Allen-Hartzell-Dibble Co.

THE BIG FARM AGENCY

100 Main Street Spencer, Ohio

LORAIN ELYRIA MARIETTA PARKERSBURG, W. VA.

The Style Center

GOLD STRIPE AND ONYX HOSIERY

CHARMING NEW WASH FROCKS

It's the very height of the season NOW for wash frocks. For several months to come your comfort and your appearance demand that you wear them. Smart they are, too, designed of sheer, refreshing fabrics to keep you cool on a hot day.

These fashionable frocks include all the youthful models as well as the more sedate styes for women of large proportions. Prices, as usual are very moderate.

Over 200 New Wash Frocks will arrive this week. Our buyer just returned from the Eastern Market where he purchased new organdies, colored voiles and gingham summer frocks, at liberal discounts. These frocks priced very special at

$9.75 $12.50 $14.95 $19.75

Actual $12.50 to $27.50 values in the new arrivals.

These Strikingly Pretty Summer Blouses Are Worthy of Higher Prices

Many charming style features are displayed in the collection of pretty blouses. Especially new are the georgette over-blouses, charmingly developed with three quarter length sleeves, slip over style and have a button trimmed vent closing below the square neck. Surely these and others equally pretty justify their claims for your attention.

BLOUSES

Some remarkable specials in new Georgettes and French Voiles. $5.00 for new Georgettes with round neck, short sleeves, button front or back. Worth $7.50. Friday and Saturday $5.00

BLOUSES

$7.50 for Georgette Crepe blouses —lace trimmed, short sleeves. Actual $10 and $12.50 values. On sale Friday and Saturday at $7.50

BLOUSES

New French Voile Blouses, either round or square neck, lace trimmed, short sleeves. Regular $7.50 values. On sale Friday and Saturday at $4.90

Up to size 50.

Dainty, Comfort-Giving Lingerie

There never was a finer assortment of dainty lingerie for women who love to wear the best in underwear. These, we show are indescribably, made up of soft, rich, luxurious materials and handsomely trimmed with lace and embroidery.

Camisoles at $1.00, $1.50, $1.95 and $2.98.

Envelope Chemise at $2.98, $3.95, $5.50 and $6.95.

Complete Stocks and Markets on Page 6

THE CHRONICLE-TELEGRAM

Full Leased Wire Report of The Associated Press

The Weather — Partly Cloudy in West, Showers in East Portion; Rain Continued Today Fair.

VOL. 1. NO. 296. ELYRIA, OHIO, THURSDAY, JUNE 17, 1920. PRICE THREE CENTS

Campaign Against Coal Profiteering

Attorney General Palmer Orders All District Attorneys to Seek Indictments and to Give Charges Especial Attention

Washington, June 17.—A drive on Profiteers in bituminous coal was ordered today by Attorney General Palmer.

All Federal District Attorneys were ordered to give special attention to charges of such profiteering and to seek indictment where investigation warranted.

HARDING PLANS MEETING WITH GROUPS

Missouri State Chairman Returns $1,250 Balance of Harding Campaign Fund

Washington, June 17.—Senator Harding formally announced today that his campaign as the Republican presidential candidate would not be a one-man affair; that help and advice of every Republican leader would be sought. He declared that this would be his policy not only during the campaign, but later should he be elected president. "I will see every Republican; I Republicans look alike to me" he said.

Besides his own announcement on the subject, the senator authorized Robert Armstrong his publicity representative to say that the policy of the senator will be to receive and invite the opinion and advice of every Republican regardless of what part of the party he belongs to.

The senator desires not to be a one man candidate any more than he desires to be a one-man president if elected," said Mr. Armstrong. "Throughout the pre-convention campaign that policy will be followed without change."

Asked if he had seen Senator Johnson of California, Harding said: "I hope to see all of my colleagues. Our relations have always been very cordial."

In line with the announced policy of the candidate, his office today began to send out invitations to a large number of Republican leaders and particularly those connected with the so-called Progressive wing, to come to the senator and discuss campaign plans. The list was withheld but it was said to include virtually every Republican leader.

Washington, June 17.—Senator Harding, the Republican candidate for president soon will inaugurate series of informal conferences with leaders of the various party groups.

The division to hold the conference was understood to have been reached today at a meeting between Senator Harding and Walter F. Brown of Toledo, former Ohio progressive leader, and the nominee's floor manager at the Chicago convention. Invitations to the conference are expected to go out at once.

Friends of Senator Harding said that it was the plan of the nominee to keep in mind the views expressed by party leaders in the conference when he prepared his speech formally accepting the nomination.

Senator Harding had arranged important conferences for today with the usual number of callers expected. Motion picture people who for the most part have come to satisfy themselves with a few "shots" at the nominee had decided on him to set aside a few days at his home before going to his office today to allow them to take some "real" pictures.

Among those calling on Senator Harding at his office were Senators Lodge of Massachusetts, Republican leader of the senate, Brandegee of Connecticut, Moses of New Hampshire and France of Maryland.

He unanimously adopt a resolution that Ohio and New Hamp-

(Continued from Page 6)

SEEK MAN WHO GOT ELWELL'S PHONE CALL

New York, June 17—Important developments were expected today in the investigation into the murder of Joseph B. Elwell, sportsman and whist expert, deputy District Attorney John E. Joyce declared following an all night conference with detectives.

Mr. Joyce would not disclose the basis for his prediction other than that "detectives have been sent to places out of town besides Kentucky."

Efforts were being made today by the police declared, to communicate with William H. Pendleton, said to be Mr. Elwell's closest friend, who lives in a suburb. It was learned during the investigation last night that a telephone connection had been made between Mr. Elwell's home and that of his friend early on the morning of the murder.

Lexington, Ky., June 17—There is no clew to any connection in the Elwell case. All trails lead to his apparently innocent acquaintances in society. He never had trouble here.

BROUSE RITES TO BE FRIDAY

Funeral services for Herman Brouse, the little boy who met death by drowning yesterday, will be held at the home of his parents, Mr. and Mrs. J. Brouse, 238 Princeton avenue, Friday afternoon at 2 o'clock, conducted by Rev. Mr. Nichols of the Baptist church.

AUTO STRIKES BRIDGE PIER

Rain on the wind shield of an auto driven by Joseph Donovan, of Cleveland, caused him to fail to observe the big concrete post at the East Bridge undercut yesterday afternoon, and his machine struck it squarely. There were six people in the machine at the time but it was being driven slowly, they were not injured. The machine lost a front wheel and was otherwise damaged.

PERSIA PLEA NEGLECT, IS CRITICIZED

London, June 17—Sharp criticism of the decision rendered by the council of the league of nations to postpone action on the plea of Persia for defense against the bolsheviki is expressed in some quarters here and one section of the press openly attacks the council for its action.

SEEK WHISKEY BEING TRANSPORTED ON FAKE GOVERNMENT PERMIT

Cleveland, O., June 17—Chief Prohibition Agent Counts today said 335 cases of whiskey are being transported by automobile trucks into Cleveland from a Kentucky distillery on what the federal agent claims is a fake government permit. A New York man believed to be acting as Cleveland agent of a "million dollar whiskey syndicate" was taken into custody and was to be arraigned before a United States commissioner late today.

EN L. STARR ED YESTERDAY

Mrs. Ellen Louise Starr, widow of the late George Starr, died at her home, Stop 77, on the Oberlin road yesterday, in her 77th year. She is survived by her son Harry and nine grandchildren.

Funeral services are to be held at the house on Saturday afternoon at 2 o'clock. Burial at Carlisle Mills.

COUNTY GAINS CONSIDERABLY BY ILLICIT LIQUOR ARRESTS

Lorain county is profiting considerably through the arrest and prosecution of bootleggers and rail makers.

Yesterday Justice Chamberlain fined Louis Oros and John Costina $500 and costs each, for selling an illicit still. They were unable to raise all the money but will be aided by their friends.

days fines aggregating $2,600 have been imposed in Chamberlain's court alone. Over $1,000 has been collected during the same period throughout the county. Under the present law all of this money goes into the general fund of the county. If the present activities of the county officials keep up, it will have a [illegible]

IF UNCLE JOE WINS THIS F ALL HE'LL BREAK RECORD FOR CONGRESS SERVICE

The Cannon home at Danville, Ill.; Joseph G. Cannon as he looked in 1885; the tombstone which "Uncle Joe" picked out for himself several years ago, and "Uncle Joe" in characteristic poses as he looks today.

Uncle Joe Cannon has his eye upon a new record for long time service as a congressman, and his constituents are planning to aid him in achieving the distinction. If he lives until this fall he will be re-elected to serve his twenty-third term. If he lives through the term he will have served forty-six years. His nearest rival for long time service was the late Senator Allison of Iowa, who served forty-four years in house and senate.

'Fake' Kidnappers Given $12,000; Lad Still Missing

Father, Hopeless, Gives Case Again to Police--Seek Man Who Negotiated Ransom Over Telephone—Now Believe Youngster Was Taken for Revenge

Norristown, Pa., June 17.—The police again today took up the search for the 13 months old Blakeley Coughlin, stolen from his crib on June 2. At the same time they were looking for a person known only as "The Crank," who swindled George H. Coughlin, the baby's father, out of $12,000 which was demanded for the return of the little fellow.

After receiving several letters and telephone calls from "The Crank," Coughlin became convinced he was the abductor and asked the police to withdraw from the case so he personally could negotiate with the writer.

Double Ransom

"The Crank" at first demanded only $6,000 ransom, but later doubled it. On Monday he called Mr. Coughlin on the telephone and gave him instructions where to leave the money. He acquiesced in a request of the father, that another man not connected with the police department accompany him to the spot, but designated they should not go to the place before midnight and that they must deposit the cash and drive away without making the slightest attempt to discover who would go. "Republican this time," said Senator Moses after his visit.

[illegible] his identity. The child would be returned in a taxicab "The Crank" said, within twenty-four hours.

Mr. Coughlin said he had complied with every demand of the "kidnaper" and felt confident the baby would be returned Tuesday night. Both he and Mrs. Coughlin remained up all night. At 3 o'clock the next afternoon he drove to the spot where he left the money and found it gone. He then gave up hope, he said, and realized that he had been defrauded. He placed the case in the hands of the authorities last night and announced he had abandoned all desire of dealing directly with the abductors who had been promised immunity if the child was returned.

Revenge Kidnaping

With the latest development in the case, both the police and the Coughlins have abandoned the theory that the baby was kidnaped for ransom. They are inclined to believe that revenge was the motive. Charles Eller, chief of the Norristown police said he had a definite clue and expected results within a day or two.

AMERICAN OR PEOPLE'S PARTY WILL BE NAME

Chicago, June 17—The American party or the people's party will be names presented by the committee of 48 as the designation of the proposed third party it was announced today. The committee of 48 will meet at Chicago July 10, to nominate a [illegible]

DESIRE FREIGHT RATE ON COAL BE CHEAPER

Despite High Wages and Demand for Supply, Ohio Miners Are Reported Destitute

Washington, June 17.—A plea for a freight rate on coal lower than the general advance asked by the railroads was made to the interstate commerce commission today by C. D. Boyd, Louisville, representing the Harlan county Coal Operators Association. Coal is a necessary basic commodity, Mr. Boyd said and existing rate relationships adn differentials should be preserved for the benefit of the consumer.

George M. Cummins, of Davenport, Ia., representing consumers, told the commission that there was no objection to the rate increases asked for the railroads if sufficient revenue would be provided to rehabilitate the transportation systems and give the public first class service.

Appeals for Miners

Columbus, June 17. — Though miners are receiving the highest wages ever paid them and the demand for coal is far in excess of the supply, many Ohio miners are actually suffering from hunger, according to George W. Savage, secretary treasurer of the Ohio United Mine Workers.

Mr. Savage has received an appeal for aid from miners at Byesville, Guernsey county. They say their families are hungry because they are unable to make enough money to pay the high prices for food and that they have been averaging only one day's work a week for some time owing to the car shortage.

According to Mr. Savage, mines furnishing railroad fuel are able to operate on full time and he severely criticises the interstate commerce commission for alleged discrimination. "We have been trying for years to get an equitable distribution of cars" Mr. Savage said. "The interstate commerce commission has talked but never acted."

Winner Disqualified

Ascot Heath, Eng, June 17.—Viscount Astor's Buchan finished first in the Ascot gold cup race run here today but was disqualified for fouling and the race awarded to Sir W. Nelson's Tangiers, which finished second. Henri Balsan's Juveigneur was given second place and Lord [illegible]

TELEPHONE CO. HEARING AT COLUMBUS

Tell Utilities Commission Why Raise Is Desired — City Objects

The hearing of the Elyria Telephone Co's. request for a raise in its rates, was held at Columbus yesterday before the Ohio Utilities Commission.

The company was represented by manager A. J. Curren, Charles Sarter, and a Columbus attorney. City solicitor D. A. Baird and Mayor Jones represented the city.

The Telephone Co. told the commission that the company needed more money because the system was now working to capacity, and more equipment and extentions were needed. They also said that certain sections of the city had grown so that new cables would have to be laid. They also claimed that they must employ more men, help which they estimated would cost them about $11,000 more per year, and that unless the raise was granted they would be unable to pay dividends on their investment, and make the improvements needed.

The city objected to a raise because it believed that a seven per cent dividend on preferred stock, and eight per cent on common stock was a fair dividend. No complaint was made as to the service. The city asked that the books of the company for this year be audited as to its receipts and expenses. The company presented its statement for the past year.

The Utilities Commission will now go into the whole question and will determine whether the company can pay dividends and make contemplated improvements at the present rates, and as to whether they will allow an advance or not.

PARADE CLOSES G.A.R. CONCLAVE

Dennison, O., June 17.—Thousands of visitors were here today in anticipation of the parade of veterans, the feature of the Fifty Fourth annual state G. A. R. encampment. The parade was scheduled for this afternoon and several thousand veterans were expected to march.

Election of officers and selection of the next encampment city were on today's program.

All attendance records were broken at this encampment, which came to a close today. The famous old guard, comprising companies A of Columbus and B of Newark are here with their drum corps of eighteen pieces and will be given a prominent position in the parade.

$100,000,000 FUND TO ASSIST WOOL GROWERS

Chicago, June 17.—Establishment of a fund of $100,000,000 to extend financial aid to Western Wool Growers, awaiting the re-establishment of the wool market was considered at a conference here today of western bankers in financing the annual wool clip of the country, which plan, if necessary [illegible]

LEAGUE SCORED AT OBERLIN BY NOTED EDITOR

Head of "Nation" Says Wilson's Fourteen Points Lack Democracy—Offers Substitute Plan for International Amity

Oberlin, June 17—A genuine ovation was given Oswald Garrison Villard, editor of The Nation, in the applause at the close of his commencement day address at Oberlin college yesterday.

President King in introducing Mr. Villard referred to his editorial work as "Independent, virile and stimulating," and noted especially that he had stood "steadily and staunchly for fair play for the negro."

"Hope of World"

His subject was "The Hope of the World." In the course of his address the speaker said: "Abroad men behold peace nowhere—death by starvation, by torture, by open war everywhere. Revolution fills the air. The battle of ideas waxes with the fury of the trench. Is civilization collapsing? Men are arrested in the market place for words inciting to no overt act. Men are sentenced to as high as 20 years' imprisonment for sentiments expressed in their own homes. It has been officially proved that our government has resorted in the administraton of justice to the instruments of the kaiser and the tsar and the attorney general in part has admitted the impeachment.

"America faces problems of the world even before its own. Whatever our political relation with the governments of the world, we find ourselves entangled in a profound non-political human alliance with the people of the whole world.

"Yesterday we were told that the League of Nations was the hope of the world, just as it was brought from Europe. We now see that the League of Nations is embedded in a treaty which every day proves its unworkableness perfidy and violation of the Golden Rule. It was not shaped in popular will; seeks no radical reforms. world to the ruling men of the five world to the ruling men of he five victorious nations; it is based on force which brought the world to its present low estate. Of such a league, reason says: It is wiser to hold off a little, to make a league on sounder principles.

"Is the only alternative isolation? America still desires to serve the world. She will voluntarily give her youth to serve as missionaries and in yellow fever camps. And she still desires a league of governments and rulers such as is offered us, but a league really of the peoples. That it is such must be clear beyond dispute or question."

Gives Peace Ideals

In place of the present league, Mr. Villard offered his own program, "The third Hague conference whose meeting was prevented by the war could be held tomorrow," he said, "if called by the United States. The world agreement worked out there should be based on the followins eight principles:

1. Non-intervention by force in other people's affairs. The British statesmen John Bright and Richard Cobden years ago opposed force in dealing with backward nations. Instead of a

(Continued on Page 9)

CHICAGO'S GANG WAR RENEWED BY MURDER

Chicago, June 17.—Chicago's gang war was renewed this morning with the shooting of Paddy ("The Bear") Ryan by five gunmen who fled in an automobile. Hospital physicians said Ryan would die.

"Paddy The Bear" owned a saloon in which a policeman was recently killed by a gunman, and was also one of those held in connection with the recent murder of Edward Coleman, labor leader. Ryan died on the operating table.

DROP U. S. EMPLOYEES WITHOUT A PENSION

Washington, June 17—Federal employes who have reached the age of retirement 70 years—although they have not given the minimum of 15 years service required under the retirement law, must be dropped from the rolls. Attorney General Palmer ruled today. Such employes, he said, cannot draw retirement benefits. The ruling was announced in a letter to Secretary of the Interior Payne.

Reds Advance

London, June 17—Russian bolshevik forces have again advanced on the northern end of the Polish front, according to a wireless dispatch from Moscow, quoting an official statement issued there yesterday. Soviet successes on other [illegible]

Labor Men Vote For Government Rail Ownership

Endorsement Was Made by Vote of 29059 to 8345 at Stormy Session Today — Many Delegates Split on Question

Montreal, June 17—Government ownership with democratic operation of American railroads was endorsed today by the American Federation of Labor convention here after a bitter fight.

Roll call showed that government ownership was endorsed by a vote of 29,059 to 8,349.

Disorder interrupted roll call several times when delegations of the various crafts divided on their votes. Charges of "steam roller" were hurled at the chair by James Duncan of Seattle and other delegates when it denied the right of roll call to delegations that split on the question. Applause and "boos" and hisses alternately greeted delegation votes. The building trades delegations presented an almost solid front against government ownership, supporting Gompers and administration forces.

The railroad workers were supported by the great voting power of the United Mine Workers, machinists union, textile workers, garment workers and the metal trades craft.

The first clash on the roll call occurred when W. L. Hutchinson, president of the carpenters union, announced that his delegates cast its 3,315 votes against the proposal. J. A. Ross of the carpenters denied Mr. Hutchinson's statement had asked permission to cast his 414 votes for government ownership. More than a dozen delegates protested when Gompers barred the Ross vote, counting the entire carpenter vote against the proposal.

Gompers' ruling resulted in the moulders' delegation casting its entire vote for the proposal despite despite the fact that John Frey of their membership opposed it.

STORM DAMAGES HEAVY NEAR ELYRIA

Considerable damage was created yesterday by the storm that visited the city both morning, afternoon and evening.

The high wind broke many large limbs from the trees and in falling carried the telephone wires with them. A force of men is still at work repairing the damage done.

The Green Line suffered some and so did the electric light company from the same cause. Unfinished buildings in the south and east part of the city were racked and strained by the wind, and cellars have been filled to the brim.

The floods of water caused many sewers to backflow as they could not care for the large demand made upon them. Many sewers were plugged and the service department had a gang up nearly all night cleaning them out. Service Director Beck insists that the city must lay larger storm water sewers or the trouble will continue.

Reports from throughout the country are to the effect that much damage has resulted in Ridgeville, Eaton, Grafton Russia and Wellington townships. Fields containing growing crops have been flooded, crops blown down and some buildings and many trees damaged.

The storm still continues but is due to break up this afternoon.

CLAIMS SHE WORKED IN FIELD LIKE MAN

Alleging that her husband has stated that he had sooner go to a graveyard than to appear with her in public, Myrtle Schmitz, of Lorain, began suit in court today to procure a divorce from Stephen Schmitz.

She also alleges that soon after marriage he began to treat her badly, and she was obliged to work in the fields like a man. She asks the court for a divorce and alimony.

'UNITY IN SERVICE' SAYS ROTARY HEAD WOULD QUELL NATION'S UNREST

Mr. Clarence Collings, president of the Cleveland Rotary Club, came out from that city yesterday as a courtesy to his friend, E. F. Allen, to give a talk before the members of the Pull-to-Gether Club of Memorial Hospital, and the earnestness, forcefulness and logic of his remarks, will be long remembered by the workers in and for that institution.

President Collins's subject was "Unity in Service," and he emphasised the fact that unity in any effort would bring the desired results; how much it would mean in this time of natoinal unrest, if veery one in every industry or profession would work towards a unity in service.

These talks the members of Memorial Hospital Pull-to-Gether Club, hear each week are really treats in logic, enthusiasm and oratory and the one by Mr. Collings was one of the most appreciated in th heistory of this club.

WILL DEPORT ALIEN BOMBER

Washington, June 17.—Robert Elia, one of the Aliens held in connection with the bomb plots of June 2, 1919 was ordered today by Assistant Secretary Post after representations to the department of justice that deportation was not "the proper remedy."

MRS. M. KENYON DIED WEDNESDAY

Mrs. Mary L. Kenyon, 49, died Wednesday at her late home 424 Earl court, after a long illness.

She leaves to mourn her death her husband, one son, Firm of Hagerstown, Md., and three brothers, Elsner, Clark and Harvey Clark of Garrett, Ind., and Origin Clark, of Gary, Ind., three sisters, Mrs. Harriet Huston, Auburn, Ind., Mrs J. W. McHenry and Miss Nettie Clark of Elyria.

Funeral services will be held from the residence of Mr. and Mrs. J. W. McHenry 210 Columbia street at 2:30 Friday afternoon, conducted by Rev. E. B. Redman. Burial at Ridgelawn.

New York Needs Many More Homes

New York, June 17.—At least 160,000 additional apartments, involving an investment of $560,000,000, must be erected here to overcome the present housing shortage, according to a report made public today by Edward P. Doyle, secretary of Mayor Hylan's housing conference committee. Banks insurance companies and other financial houses will be urged to loan money to the limit for building projects designed to bring housing relief.

JAPAN SEEKS WORLD PEACE EXPOSITION

Washington, June 17—Plans for holding either a pan-Asiatic or world exposition at Kyoto, Japan, in 1922 to commemorate the victorious conclusion of the war, are being considered by Japanese business interests, the department of commerce was informed today.

ELYRIANS DIGGING UP PERSONAL NOTES ON PRESIDENTIAL NOMINEE

J. P. Altman, of Altman & Ackerman, is one of the men in this city who is much pleased over the nomination of Senator Harding for the presidency.

He was formerly a rsidence of Marion, and has had the pelasure of selling the Senator a number of hats, shoes, ties and gloves. According to Mr. Altman it was a pleosiure to sell him for he always knew what he wanted, and while particular, was not hard to please. The Senator wears a 9 1-2 D shoe., which is not considered large for a man of his size.

However, Mr. Altman is not the only local [illegible] on the march of once on a time sitting squarely on Senator Harding's hat during a political meeting, but says he has no ambition to some time stand in his shoes, as they are to small for him.

This incident took place at Wellington in 1916 while Harding was a candidate for governor. The meeting was held up several minutes while a hunt was made for the hat until Otto discovered that he was sitting on it. Harding was defeated, but Otto [illegible] responsibility [illegible] however, [illegible]